136 Bokonzi ezali koyangela—Tiká eya!

(Emoniseli 11:15; 12:10)

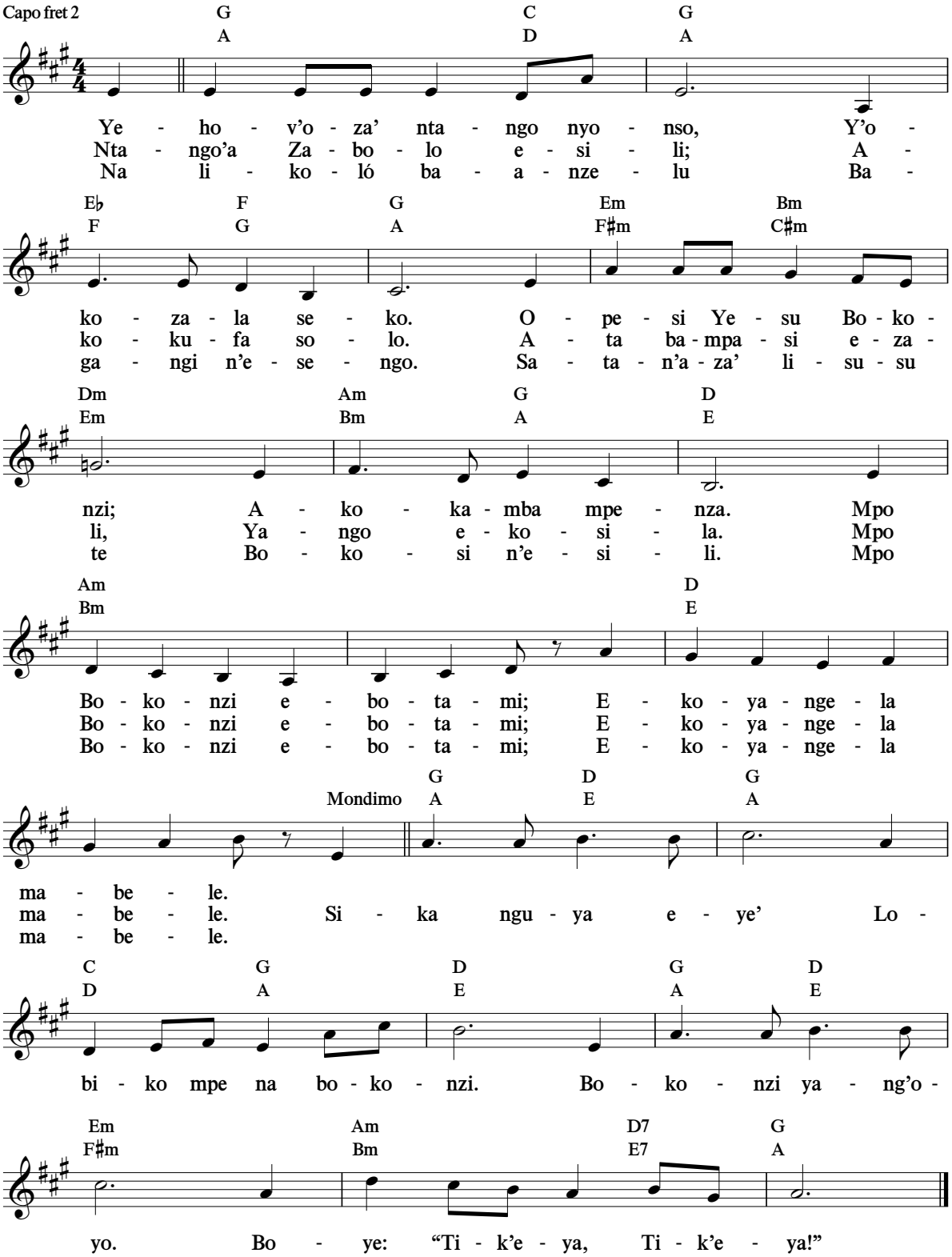

(Talá mpe Dan. 2:34, 35; 2 Ko. 4:18.)

© 2015 Watch Tower Bible and Tract Society of Pennsylvania