137 Omeo Fahasahiana Izahay

(Asan'ny Apostoly 4:29)

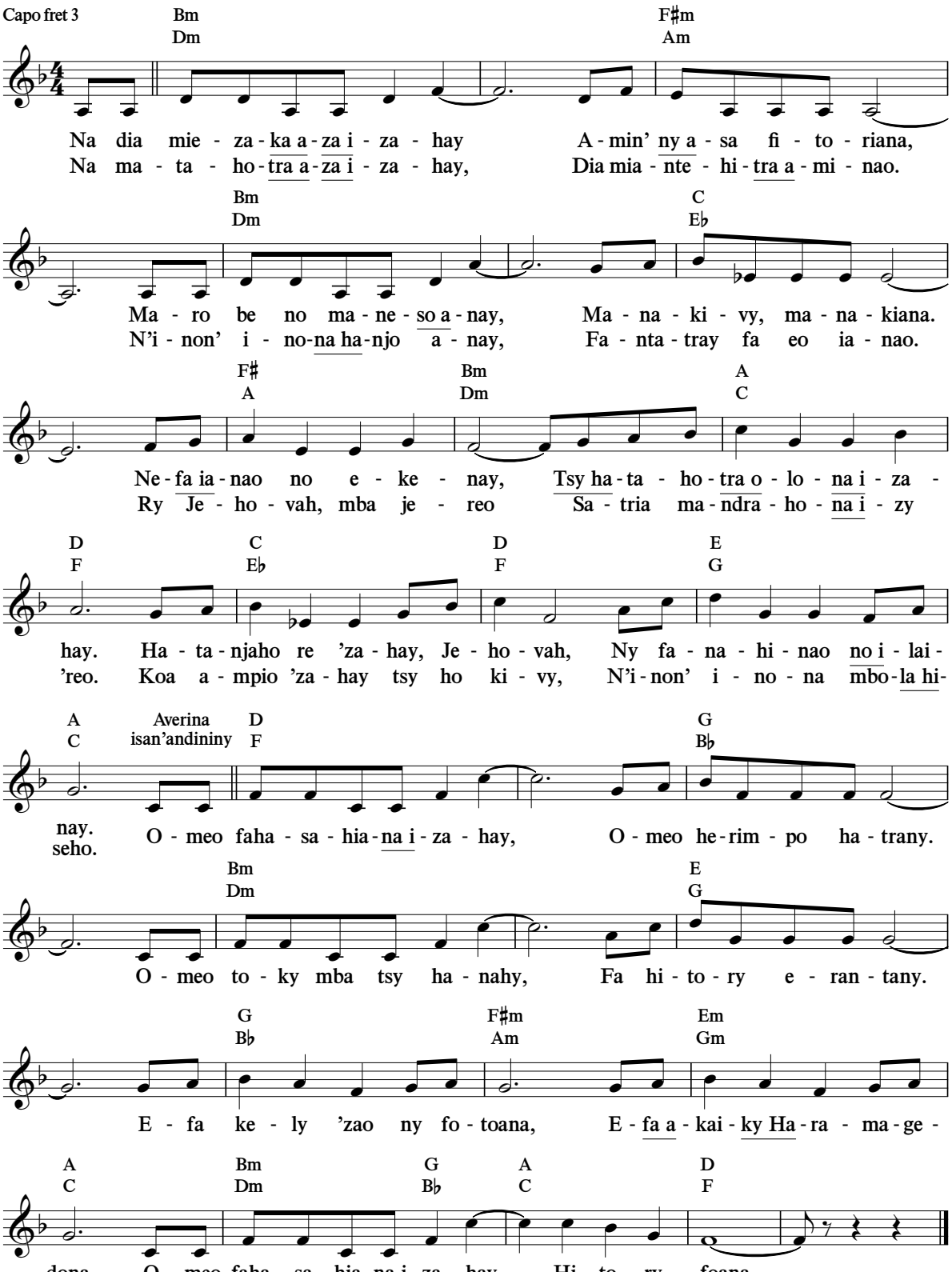

(Jereo koa ny 1 Tes. 2:2; Heb. 10:35.)

© 2014 Watch Tower Bible and Tract Society of Pennsylvania