140 *Jmeni xi s'ín jngo precursor*

(Eclesiastés 11:6)

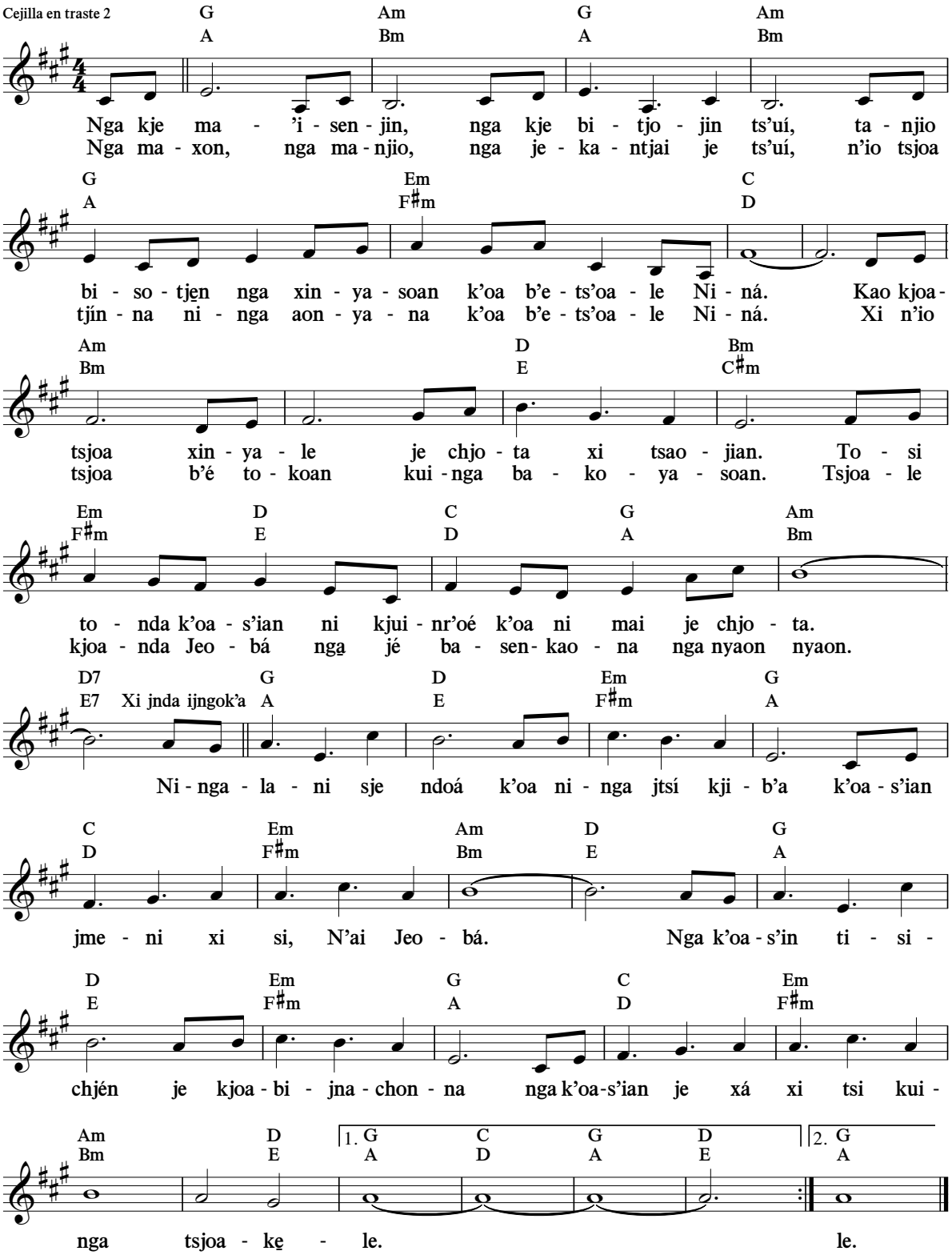

(K'oati chótsenlai jotso Jos. 24:15; Sal. 92:2; Rom. 14:8.)

© 2015 Watch Tower Bible and Tract Society of Pennsylvania