141 Infittxu għal ħbieb tas-sliem

(Luqa 10:6)

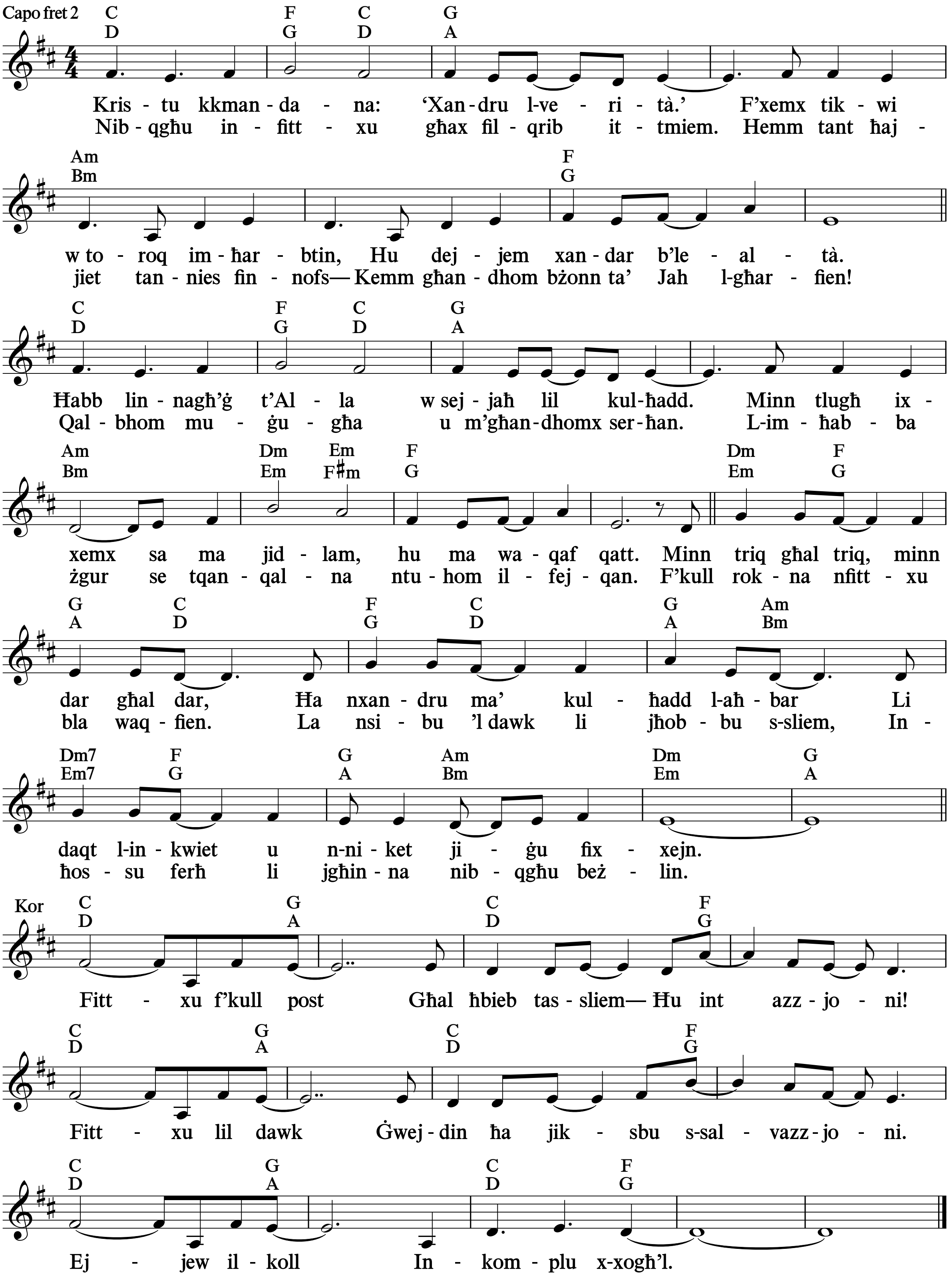

(Ara wkoll Is. 52:7; Mt. 28:19, 20; Lq. 8:1; Rum. 10:10.)

snsmnw-MT Nru. 141 4/15
© 2015 Watch Tower Bible and Tract Society of Pennsylvania