ለሁሉም ዓይነት ሰዎች መስበክ

(1 ጢሞቴዎስ 2:4)

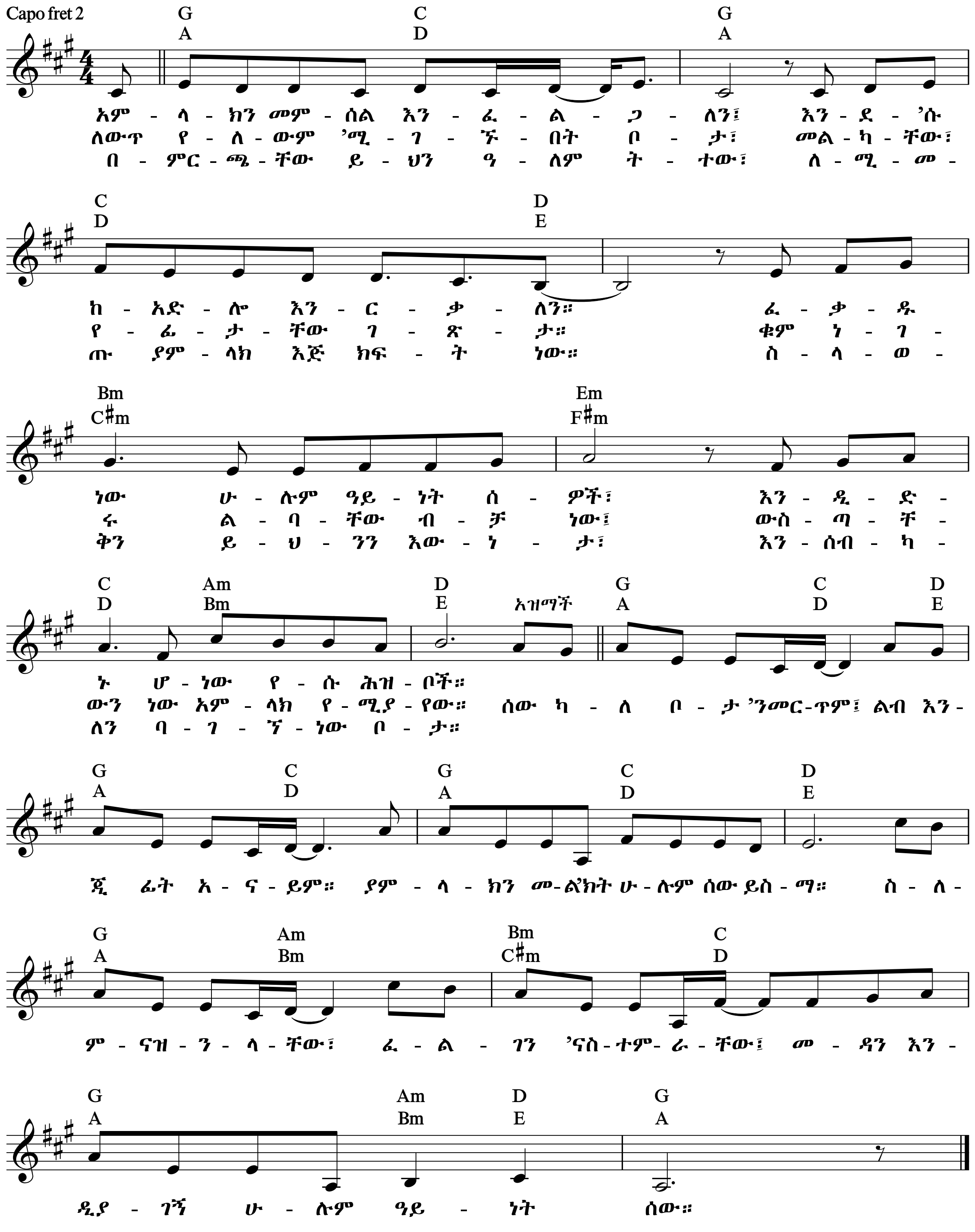

 (በተጨማሪም ዮሐ. 12:32ን፣ ሥራ 10:34ን፣ 1 ጢሞ. 4:10ን እና ቲቶ 2:11ን ተመልከት።)

© 2015 Watch Tower Bible and Tract Society of Pennsylvania