# 144 Նրանք կապրեն, եթե լսեն

(Եզեկիել 3:17–19)

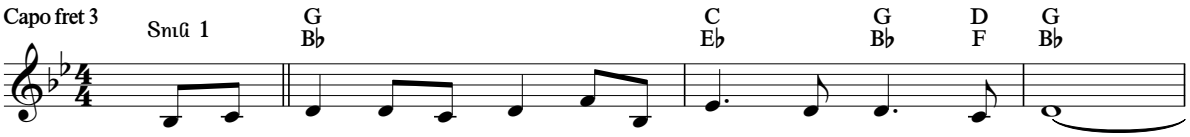


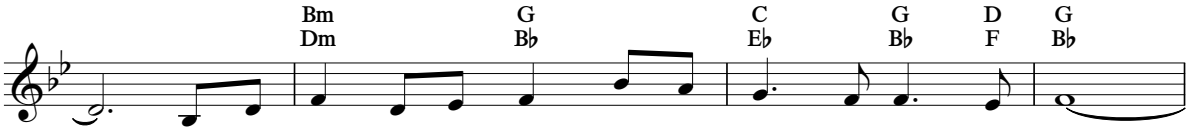


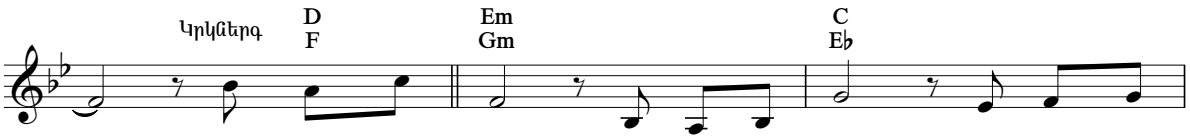


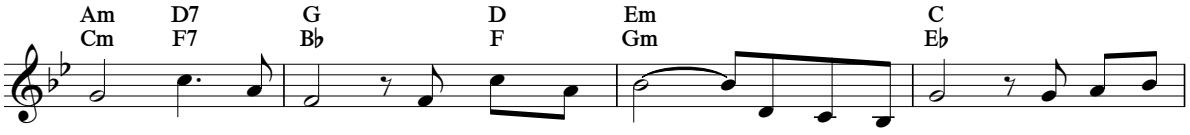


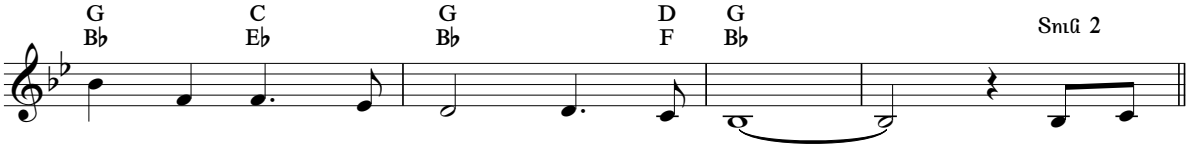


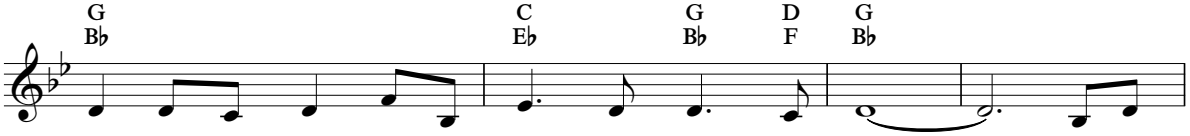


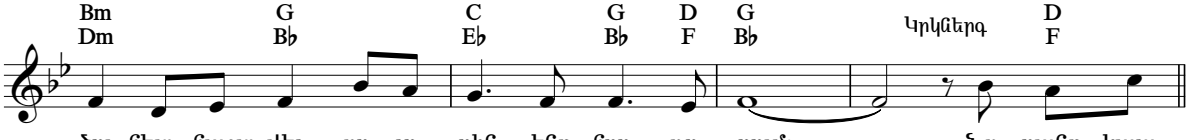

# Նրանք կապրեն, եթե լսեն

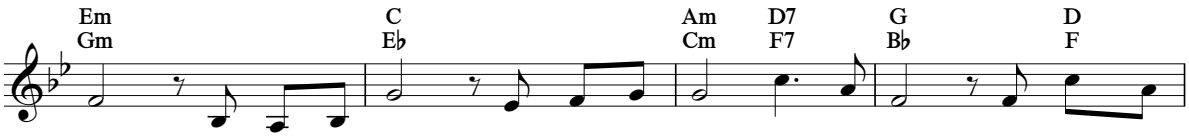


ռեն, ե - թե լը - սեն, իսկ մենք կապ-ռենք, թե ա - սենք: Նը - րանք կապ-

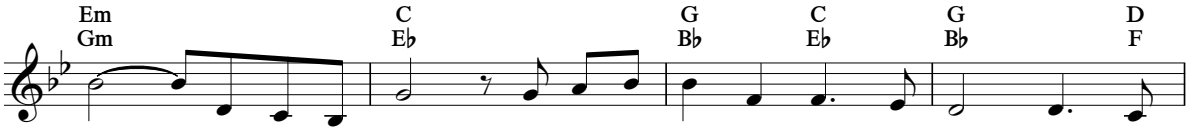


ռեն, ե - թե փոխ - վեն, ուս - տի Սուրբ Խոս - քը հը՛ո - չա - կենք, հը՛ո - չա-

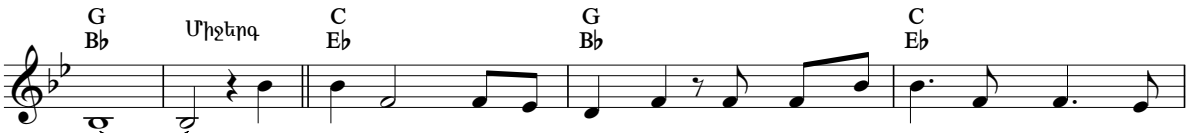


կենք: Այս լու - րը հը - ռա - տապ է, թող որ ազ - գե - րը ի - մա-

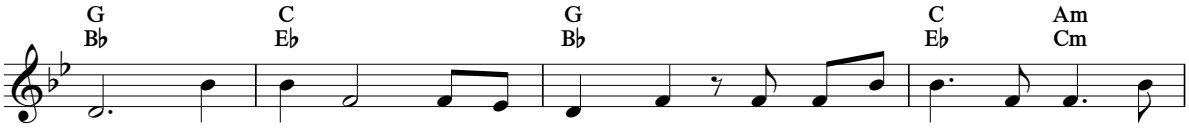


նան: Ծա - ռա - վը հա - գե - նում է սուրբ խոս - քե - ռով ճը՛շ - մար - տու-

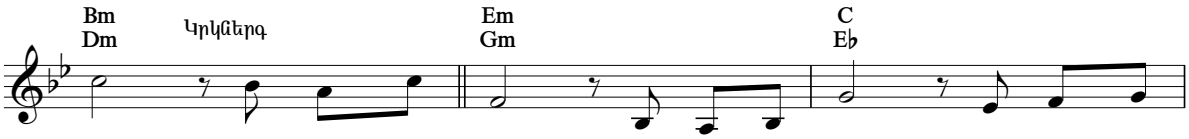


թյան: Նը - րանք կապ - ռեն, ե - թե լը - սեն, իսկ մենք կապ-

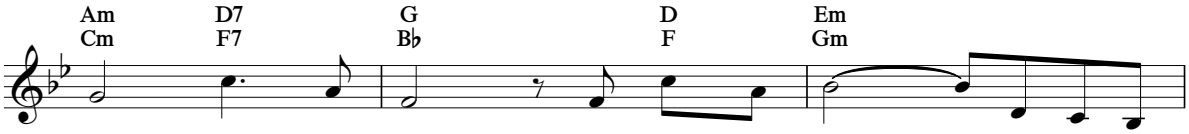


ռենք, թե ա - սենք: Նը - րանք կապ - ռեն, ե - թե փոխ -

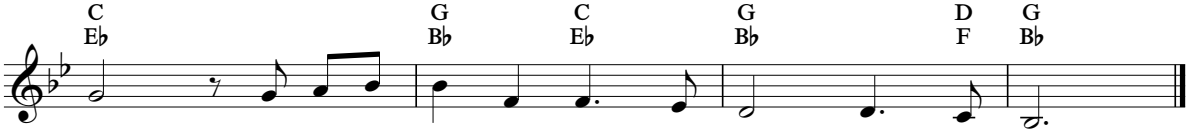


վեն, ուս - տի Սուրբ Խոս - քը հը՛ո - չա - կենք, հը՛ո - չա - կենք:


© 2015 Watch Tower Bible and Tract Society of Pennsylvania

(Տես նաև 2 Տար. 36:15; Ես. 61:2; Եզեկ. 33:6; 2 Թեսաղ. 1:8):