146 *Se pou mwen nou te fè l*

(Matye 25:34-40)

Kapo 3yèm kaz

C Eb | F Ab

Je - zi gen lòt mou - ton ki kou -
"Wi, lè mwen te gran - gou, nou te
"Nou te fi - dèl a - vè'm, nou te

C Eb | F Ab | C Eb

te'l, ki fi - dèl. Yo sout - ni frè li
byen pran swen mwen E'n te la bò ko -
fè bon tra - vay, nou te e - de frè'm

Em Gm | F Ab | G Bb

yo ki pral viv nan syèl.
te'm lè'm te nan be - zwen."
yo pre - che ak kou - ray."

Am Cm | Em Gm

Tout sa'n fè pou'n e - de frè'l yo
Men, lè yo va man - de: "Ki lè
Lè sa' Kris ap di mou - ton yo

C7 Eb7 | F Ab | Dm Fm

san gra - te tèt, li kon - si - de -
nou te fè sa?" Je - zi Kris, Wa
ki a - dwat li: "Vin re - se - vwa

C Eb | F Ab | Am Cm | G Bb

re sa tan - kou se yon dèt.
yo a, ap di yo kon - sa:
la - vi ki pap janm fi - ni."

Se pou mwen nou te fè l

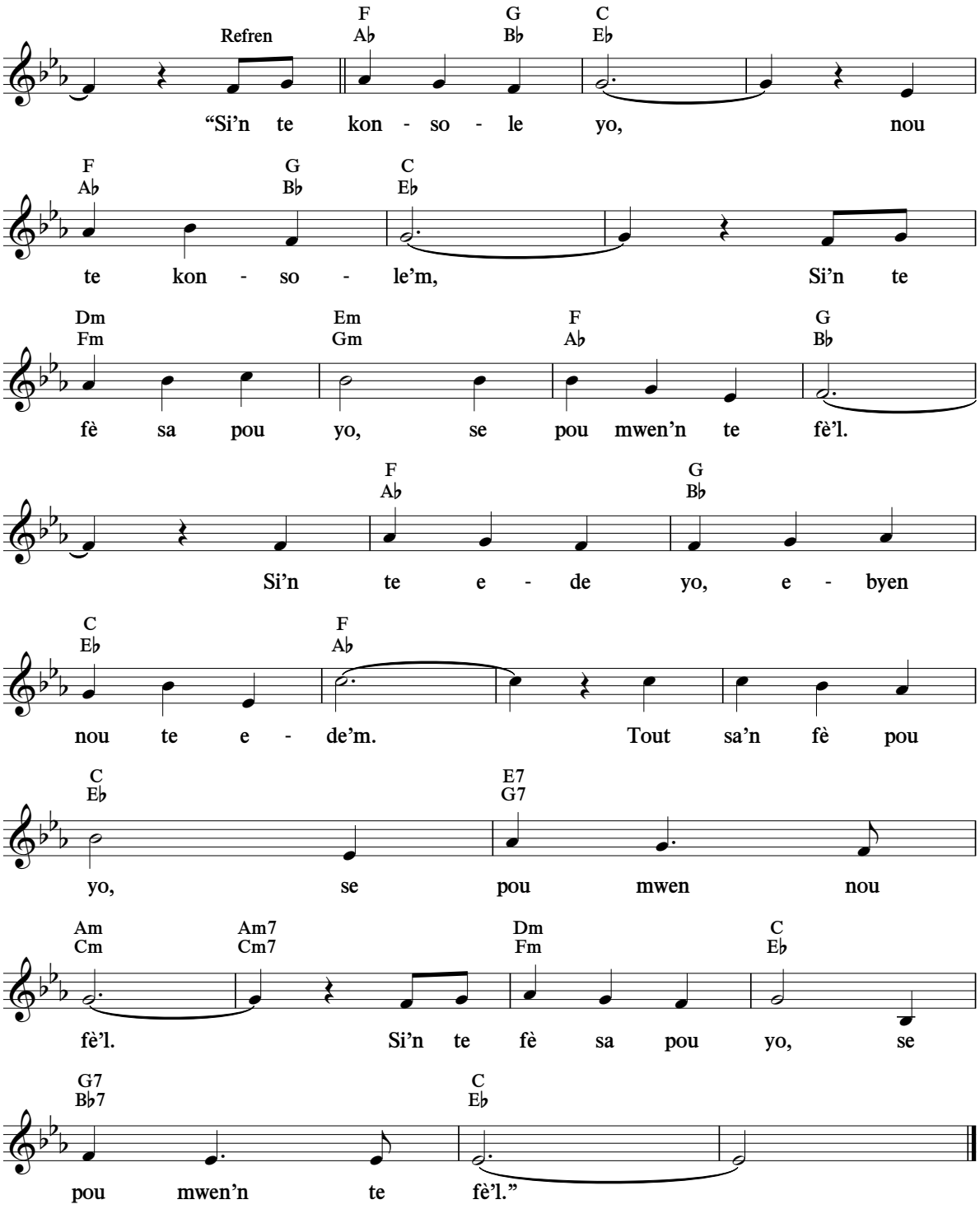

(Gade tou Pwo. 19:17; Mat. 10:40-42; 2 Tim. 1:16, 17.)

© 2016 Watch Tower Bible and Tract Society of Pennsylvania