

# 152 Yehowa, Wɔhewale—Onɔ Wɔkɛ Wɔhiɛ Fɔɔ

(Abɛi 14:26)

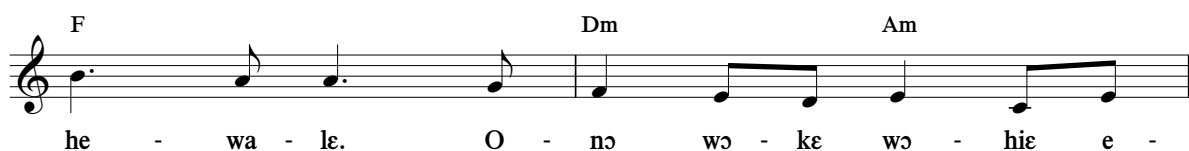
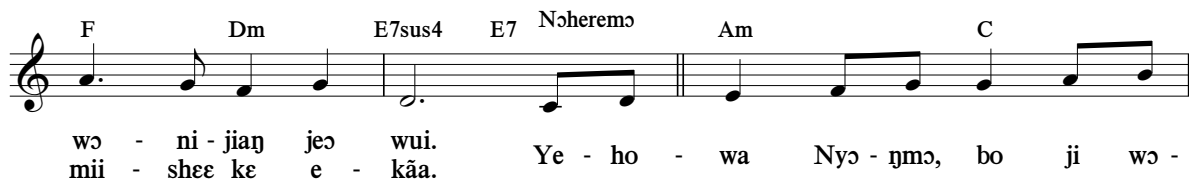
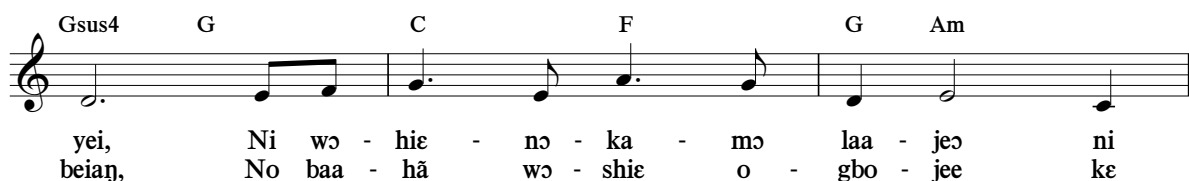
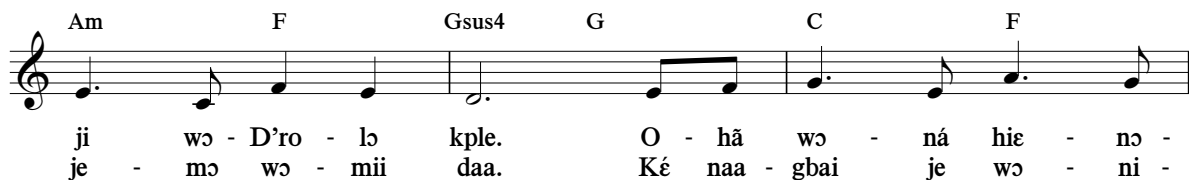
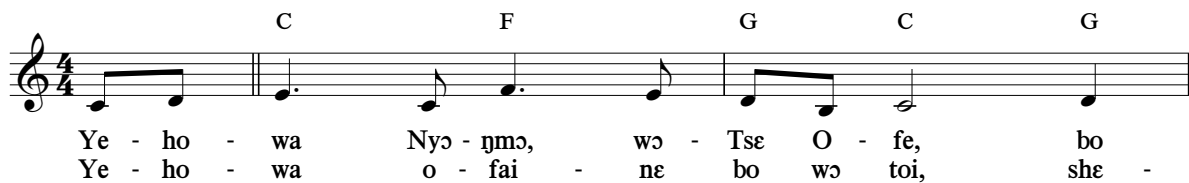

# Yehowa, Wɔhewale—Onɔ Wɔke Wɔhie Fɔ

**Staff 1:**

- Chords: B♭, F Gsus4, Am, C, F, Dm
- Notes: fɔ. (half note), Wɔ - baa - shie (quarter note), ke e - kãa (quarter note), wɔ - hã (quarter note), gbɔ - meɪ fɛɛ, (quarter note), e - (quarter note)

**Staff 2:**

- Chords: C, F, Em, C
- Notes: jaa - ke (quarter note), wɔ - hie (quarter note), kã o - (quarter note), nɔ. (quarter note)