

152 *Nou lafors, nou lespwar, nou konfyans*

(Proverb 14:26)

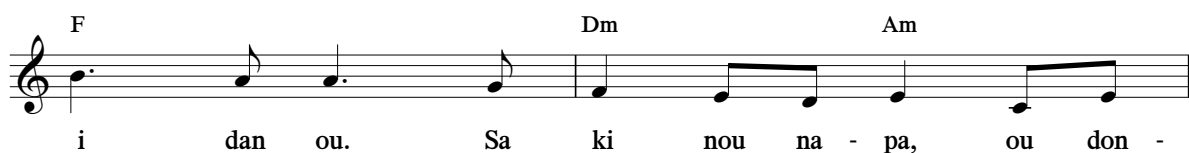
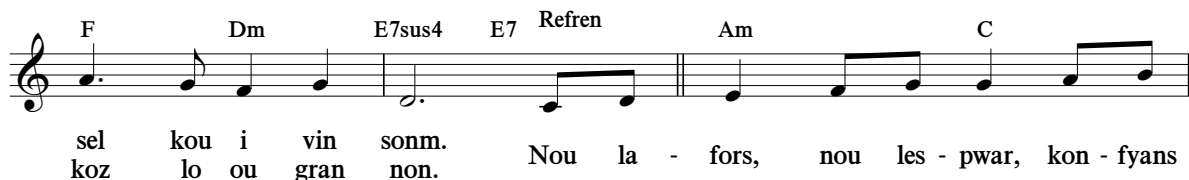
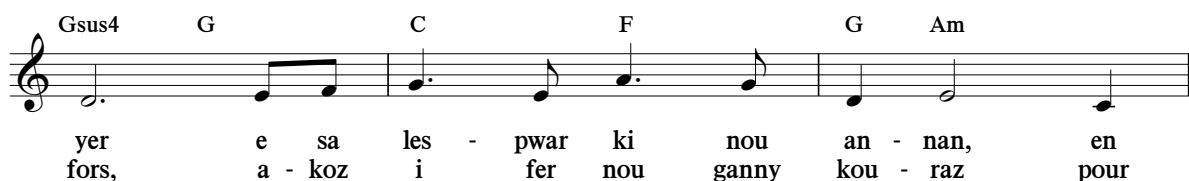
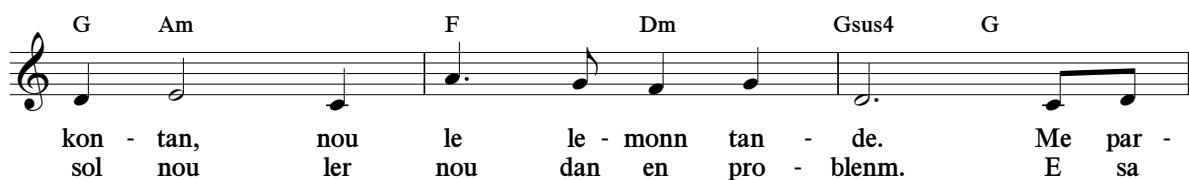
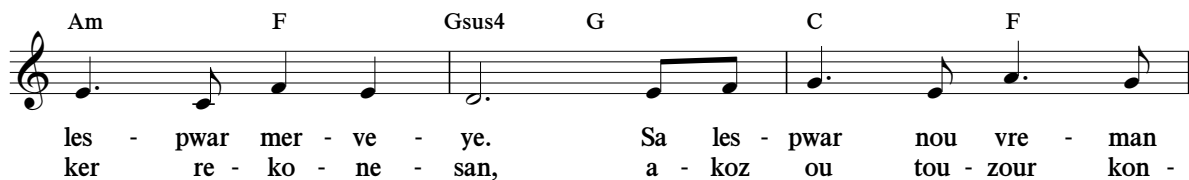
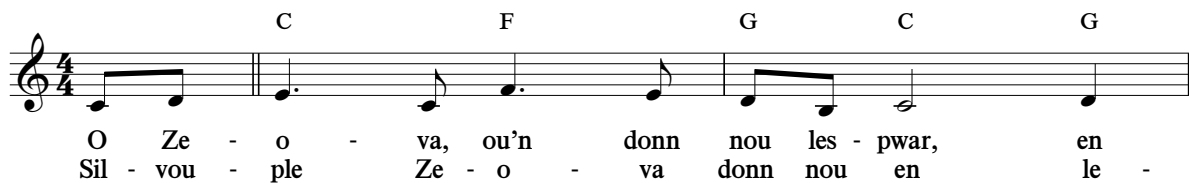

Nou lafors, nou lespwar, nou konfyans

nen. Ler nou pre - se, an - sen - nyen, nou kon - fi - dan a -

koz se lo ou, nou de - pan.
