Rukate, uruhine maze urubike

13 AGAFISHI KA BIBILIYA YOBU

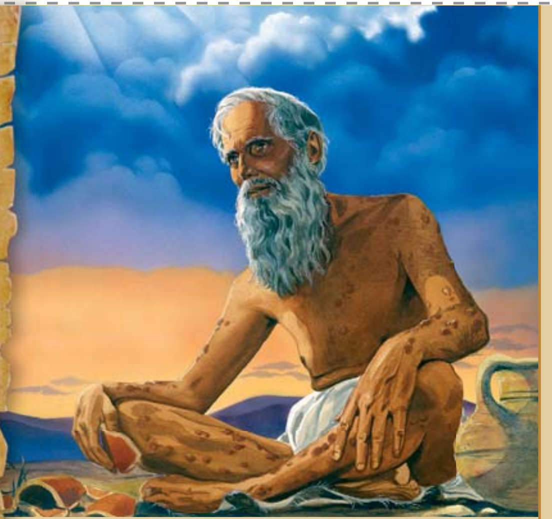

IBIBAZO

A. Yobu yari afite abahungu ___ n'abakobwa ___.

B. Ni ibihe bintu Yobu yatakaje bitewe na Satani?

C. Uzuza iyi nteruro yavuzwe na Yobu: "kugeza aho nzapfira, sinzikuraho . . . "

Mu wa 4026 M.Y.

Adamu aremwa

Yabayeho ahagana mu wa 1.600 M.Y.

Umwaka wa 1

Mu wa 98

Igitabo cya nyuma cya Bibiliya

YOBU

AMATEKA YE: Yari umugabo w' "inyangamugayo kandi w'umukiranutsi" mu maso y'Imana (Yobu 1:8). Nubwo umugore wa Yobu hamwe n'abandi bamuciye intege bamubuza gukorera Imana, ntiyigeze abireka (Yobu 1:20-22; 2:9, 10). Ukwihangana kwe n'imigisha byamuhesheje, bidutera inkunga yo kuba indahemuka tukihanganira ibigeragezo.—Yobu 42:12-17; Yakobo 5:11.

IBISUBIZO

A. 14, 6.—Yobu 1:2; 42:13.

B. Amatungo, abagaragu, abana n'ubuzima.—Yobu 1:13-19; 2:4-7.

C. ". . . ubudahemuka bwanjye!" —Yobu 27:5.

www.jw.org © 2012 Watch Tower Bible and Tract Society of Pennsylvania