UJOBE

IKHADI LEBHAYIBHELI 13

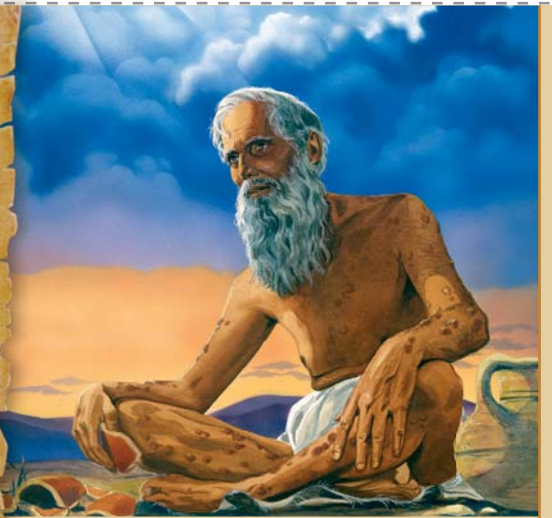

IMIBUZO

A. UJobe wayenamadodana angu ___ kanye namadodakazi angu ___.

B. Yini uSathane ayephuca uJobe?

C. Qedela la mazwi kaJobe: "Ngeke ngiziphuce ubuqotho bami . . ."

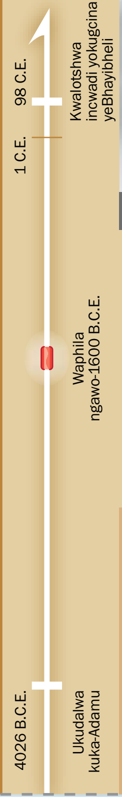

U J O B E

UMLANDO WAKHE Umuntu "ongasoleki futhi oqotho" emehlweni kaNkulunkulu. (Jobe 1:8) Yize umkakhe nabanye bamcindezela, uJobe akazange ayeke ukukhonza uNkulunkulu. (Jobe 1:20-22; 2:9, 10) Ukuphikelela kwakhe nomphumela ojabulisayo awuthola kusinika isibindi sokukhuthazelela izilingo ngokwethembeka.—Jobe 42:12-17; Jakobe 5:11.

IZIMPENDULO

A. 14, 6.—Jobe 1:2; 42:13.

B. Imfuyo yakhe, izinceku, abantwana nempilo enhle.—Jobe 1:13-19; 2:4-7.

C. ". . . ngize ngiphangalale!"—Jobe 27:5.

www.jw.org © 2012 Watch Tower Bible and Tract Society of Pennsylvania