JW.ORG

Lawrlwytha'r PDF oddi ar www.jw.org

Jacob

30 CERDYN BEIBLAIDD

JACOB

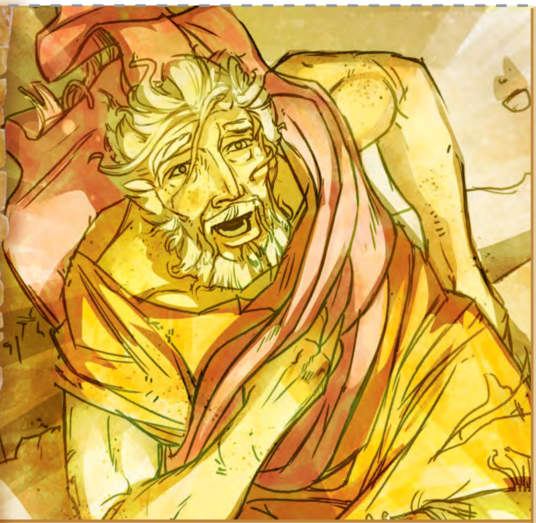

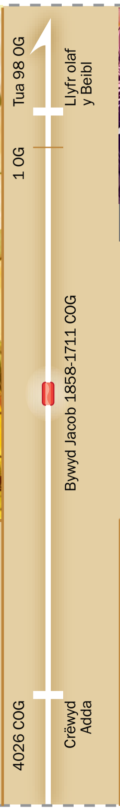

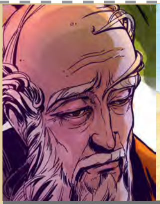

JACOB

HANES BYR Mab Isaac a Rebeca, a gefell i Esau, oedd Jacob. Cafodd Jacob fendith arbennig gan ei dad ac addawodd Jehofa y byddai ei deulu'n tyfu'n genedl fawr. "Bachgen tawel" oedd Jacob. Dywedodd Jehofa ei fod yn Dduw i Jacob.—Genesis 25:27; Exodus 3:6.

CWESTIYNAU

A. Pa enw newydd gafodd Jacob gan yr angel?—Genesis 32:28.

B. Gwir neu Gau? Bugeiliaid oedd Jacob a'i feibion.—Genesis 47:1-3.

C. "______ wnaeth i Jacob fendithio plant Joseff pan oedd ar fin marw."—Hebreaid 11:21.

ATEBION

A. Israel.

B. Gwir.

C. Ffydd.

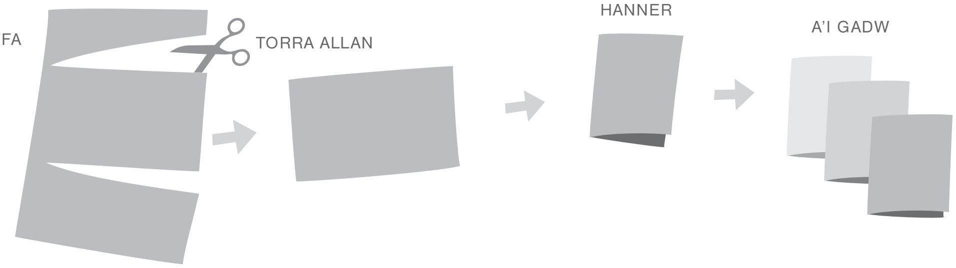

www.jw.org © 2016 Watch Tower Bible and Tract Society of Pennsylvania