Tora nyaya iyi pawww.jw.org

Kukunda Dambudziko Rokusurukirwa

1 ONA KUTI DAMBUDZIKO RIRI PAPI

Rondedzera kuti chii chaita kuti unzwe kusurukirwa.

Kusurukirwa kwako kungava kwakonzerwa nezvaitwa nevamwe vanhu here? Kana zviri izvo, zvii zvavaita?

2 NYATSOZVIONGORORA

Iwe chii chawaitawo chaita kuti unzwe kusurukirwa? (Somuenzaniso: Une dambudziko rokuzvitarisira pasi here? Unokurumidza kushora vamwe here kana kuti hautani kutsamwa?)

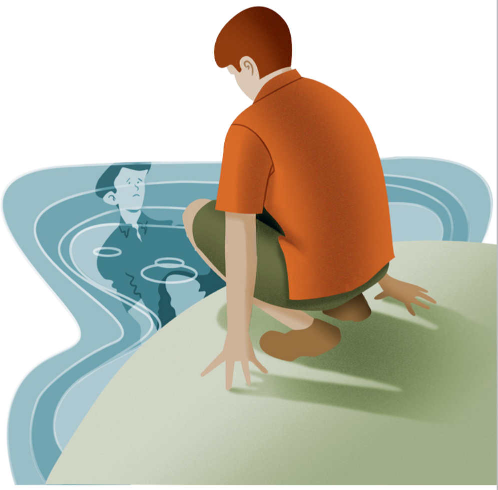

www.jw.org © 2014 Watch Tower Bible and Tract Society of Pennsylvania

3 IVA NEZVAUNOITA (VaGaratiya 6:5)

Unogona kunge *usiri iwe* wakonzera kuti unzwe kusurukirwa, asi unofunga kuti zvii *zvaungaita?*

....

....

....

Nyora pasi *vanhu* vaviri vaunoda kutanga kushamwaridzana navo vhiki rino.

....

....

Nyora pasi zvinhu zviviri *zvauchada kuita* vhiki rino zvichakubatsira kuderedza kusurukirwa kwaunoita.

....

....

4 CHII CHABUDA PANE ZVAWANGA UCHIITA?

Kana vhiki rakwana, tarisa uone kuti wavandudzika kusvika papi. Kusurukirwa kwadzikira here? Kana kusina, zvii zvaungaita kuti kudzikire?

....

....

....

....

Zano: *"Kana uchinetseka nedambudziko rokusurukirwa, tanga kunatsiridza kuwirirana kwaunoita nevamwe; chechipiri, tsvaka dzimwe shamwari itsva; chechitatu, shamwaridzana zvekare neshamwari dzawaimbova nadzo kare. Kutaura neshamwari yawaimbova nayo kare kunogona kukubatsira."—Anne.*

Kuti unzwe zvimwe, verenga nyaya iri palndaneti inoti "Vechiduku Vanobvunza Kuti —Nei Ndisina Shamwari?" Enda pajw.org wotarisa pakanzi ZVINODZIDZISWA NEBHAIBHERI > VARI KUYARUKA.

www.jw.org © 2014 Watch Tower Bible and Tract Society of Pennsylvania