Jesu Kristu Ndiani? (Chikamu 2)

Nyaya iyi inobva muchitsauko 4 chebhuku rinonzi *Bhaibheri Rinombodzidzisei Chaizvo?* riri pajw.org.

CHINANGWA: Ongorora zvaunotenda uye kuti nei uchizvitenda, uye ona kuti Bhaibheri rinodzidzisa kuti kudii, woona kuti ungatsanangurira sei vamwe zvaunotenda.

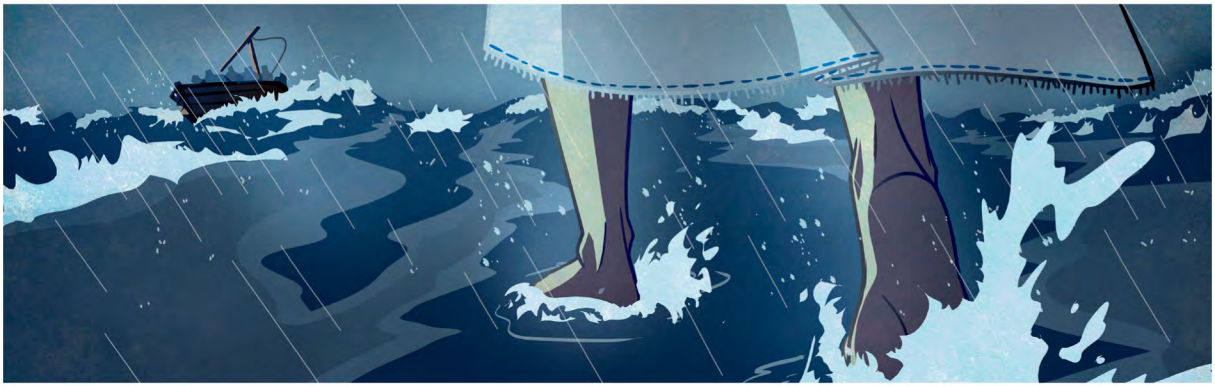

JESU AKAENZANA NAMWARI HERE?

1 ONGORORA ZVAUNOTENDA

Nei vamwe vangati ehe?

Nei vamwe vanhu vangati aiwa?

Ko *iwe* unoti kudii?

Nei uchidaro?

www.jw.org © 2014 Watch Tower Bible and Tract Society of Pennsylvania

2 TARISA UONE ZVINODZIDZISWA NEBHAIBHERI

Jesu ane paakatangira asi Mwari haana.

(Ona chitsauko 4 chebhuku rinonzi *Bhaibheri Rinombodzidzisei?,* ndima 10-12.)

Verenga VaKorose 1:15, 16.

Nei Bhaibheri richiti Jesu ‘idangwe *rezvisikwa* zvose’?

_____

_____

_____

Verenga Pisarema 90:2.

Jehovha Mwari ane paakatangira here?

_____

_____

_____

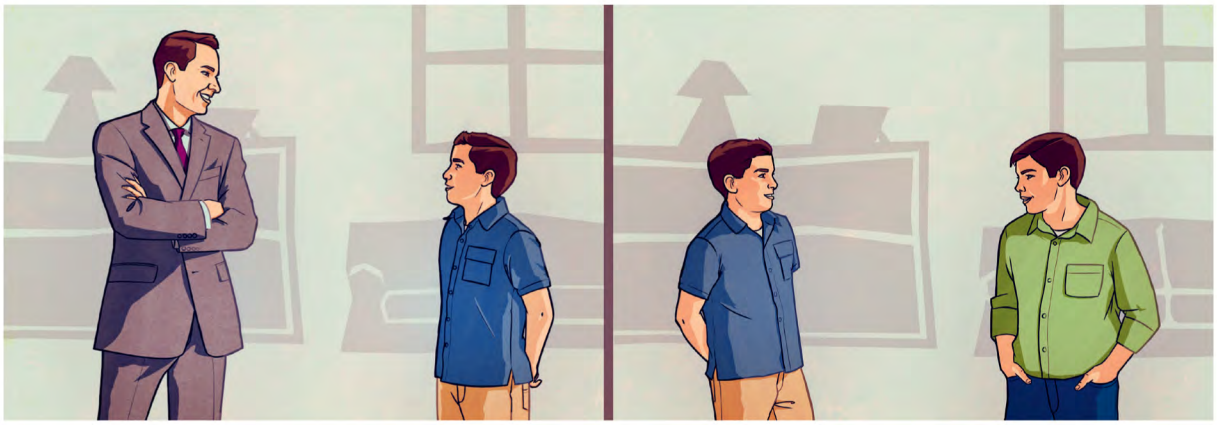

Kana Jesu akaenzana naMwari, nei akataura kuti Mwari ndiBaba vake kwete mukoma?

www.jw.org © 2014 Watch Tower Bible and Tract Society of Pennsylvania

Jesu akadzidzisa kuti Mwari mukuru kwaari.

(Ona chitsauko 4 chebhuku rinonzi *Bhaibheri Rinombodzidzisei?,* ndima 12-14.)

Verenga Johani 14:28.

Sezvataurwa nevhesi iyi, Jesu aiti akanga akaenzana naMwari here?

Verenga Johani 14:31.

Kuteerera kwaaiita mitemo yaMwari kunoratidza sei kuti akanga asina kuenzana naMwari?

Chii chinoita kuti uti Jesu haasi Mwari?

www.jw.org © 2014 Watch Tower Bible and Tract Society of Pennsylvania

3 TSANANGURIRA VAMWE ZVAUNOTENDA

MUMWE MUNHU AKATI . . .

Jesu akabva kudenga, saka anofanira kunge ari Mwari.

UNOGONA KUMUPINDURA UCHITI . . .

Ndinobvumirana newe kuti Jesu akamborarama kudenga asati auya panyika. Asi handibvumi kuti izvozvo zvingaita kuti ave akaenzana naMwari nokuti . . .

_____

_____

Ungamuverengera vhesi ipi?

_____

Uchifunga nezvemaonero ake, ungatsanangura sei vhesi yacho kuti umubatsire?

_____

MUMWE MUNHU AKATI . . .

Jesu akazviti ndiMwari.

UNOGONA KUMUPINDURA UCHITI . . .

Vanhu vakawanda vanofunga kudaro. Asi ini handizvibvumi nokuti . . .

_____

_____

Ungamuverengera vhesi ipi?

_____

Uchifunga nezvemaonero ake, ungatsanangura sei vhesi yacho kuti umubatsire?

_____

www.jw.org © 2014 Watch Tower Bible and Tract Society of Pennsylvania