Incungu ni ingabirano ihambaye kuruta izindi Imana yatanze (Igice ca 2)

Bishingiye ku kigabane ca 5 c'igitabu *Mu vy'ukuri Bibiliya yigisha iki?* Ico gitabu kiraboneka kuri jw.org.

INTUMBERO: Gusuzuma ivyo wemera n'igituma uvyemera, gusuzuma ivyo Bibiliya yigisha, be no kubona ukuntu wosigurira abandi ivyo wemera.

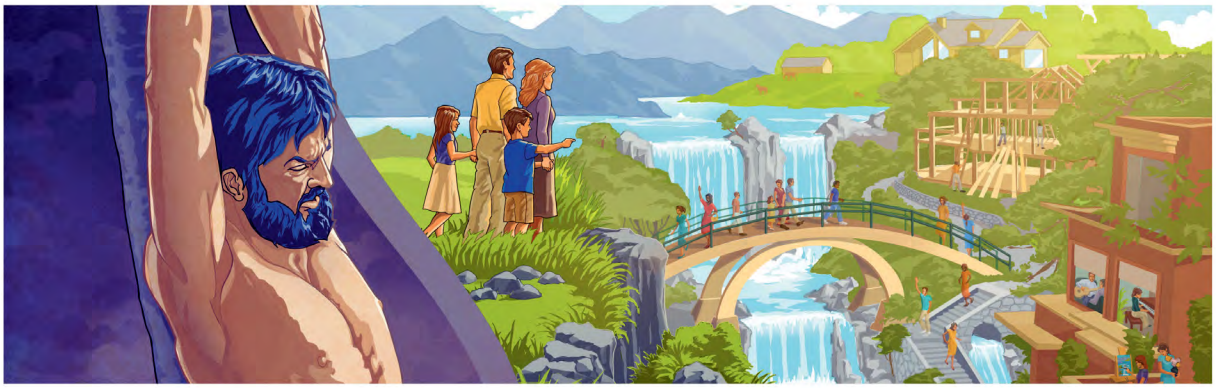

NI GUTE URUPFU RWA YEZU RUSHOBORA KUGIRA ICO RUKOZE KU BUZIMA BWACU?

1 SUZUMA IVYO WEMERA

Wibaza ko abandi bokwishura gute ico kibazo?

_____

_____

Wewe wocishura gute?

_____

_____

Kubera iki wocishura gutyo?

_____

_____

www.jw.org © 2015 Watch Tower Bible and Tract Society muri Pennsylvania

2 SUZUMA IVYO BIBILIYA YIGISHA

Incungu irashobora kutuzanira ivyiza vyinshi.

(Raba ikigabane ca 5 c'igitabu *Ivyo Bibiliya yigisha,* ingingo ya 14-17.)

Soma Abakolosayi 1:13, 14 n'Abaheburayo 9:13, 14.

Ni gute incungu ishobora gutuma tutiyagiriza birenze kubera ibicumuro vyacu?

_____

_____

_____

Soma Abaroma 6:23.

Ni mu buryo ki abantu b'intahemuka bazokwungukira ku ncungu ibihe bidahera?

_____

_____

_____

Nka kurya ikintu bakugabiye kigira ico kikumariye igihe gusa ugikoresheje, ni nako incungu ishobora kuturonsa imihezagiro myinshi, igihe gusa twerekana ko tuyizera

www.jw.org © 2015 Watch Tower Bible and Tract Society muri Pennsylvania

Turakwiye kwerekana ko dukenguruka incungu.

(Raba ikigabane ca 5 mu gitabu *Ivyo Bibiliya yigisha,* ingingo ya 18-22.)

Soma Yohani 17:3 na 1 Yohani 5:3.

Niba dukenguruka incungu, ni igiki tuzokora?

Soma Yohani 3:16 na Yakobo 2:26.

Vyoba bihagije *kuvuga* gusa y'uko twemera inkuka y'incungu ya Yezu?

Ni mu buryo butandukanye ubuhe wipfuza cane kugaragaza ko ukenguruka incungu?

www.jw.org © 2015 Watch Tower Bible and Tract Society muri Pennsylvania

3 SIGURA IVYO WEMERA

HAGIZE UWUKUBWIRA ATI: …

Simbona ukuntu urupfu rw'umuntu haciye imyaka ibihumbi apfuye rushobora kugira ico rukoze ku buzima bwanje.

WOSHOBORA KUVUGA UTI: …

Abantu benshi boshobora gushigikira ico ciyumviro. Ariko jewe ndemera ko urupfu rwa Yezu rugira ico rukoze ku buzima bwacu kubera ko …

_____

_____

Ni icanditswe ikihe wokwereka uwo muntu?

_____

Ufise mu bwenge ukuntu uwo muntu abona ibintu, womufasha gute kuzirikana kuri ico canditswe?

_____

HAGIZE UWUKUBWIRA ATI: …

Ikintu gikenewe gusa kugira ngo umuntu arokoke ni ukwizera Yezu.

WOSHOBORA KUVUGA UTI: …

Ndemera ko kwizera Yezu ari ikintu ntahara. Ariko kandi ndemera ntakeka ko kwizera Yezu vyonyene bidakwiye kubera ko …

_____

_____

Ni icanditswe ikihe wokwereka uwo muntu?

_____

Ufise mu bwenge ukuntu uwo muntu abona ibintu, womufasha gute kuzirikana kuri ico canditswe?

_____

www.jw.org © 2015 Watch Tower Bible and Tract Society muri Pennsylvania