Tiri Kurarama Mu“mazuva Okupedzisira” Here? (Chikamu 1)

Nyaya iyi inobva muchitsauko 9 chebhuku rinonzi *Bhaibheri Rinombodzidzisei Chaizvo?* uye riripowo pajw.org.

CHINANGWA: Ongorora zvaunotenda uye kuti nei uchizvitenda, uye ona kuti Bhaibheri rinodzidzisa kuti kudii, woona kuti ungatsanangurira sei vamwe zvaunotenda.

TIRI “MUMAZUVA OKUPEDZISIRA” HERE?

1 ONGORORA ZVAUNOTENDA

Vamwe vangati kudii?

Ko *iwe* unoti kudii?

Nei uchidaro?

www.jw.org © 2015 Watch Tower Bible and Tract Society of Pennsylvania

2 TARISA UONE ZVINODZIDZISWA NEBHAIBHERI

Shoko raMwari rakagara rataura nezvenguva inonzi mazuva okupedzisira.
(Verenga ndima 1-5 dzechitsauko 9 chebhuku rinonzi *Bhaibheri Rinombodzidzisei?*)

Verenga Isaya 46:10.
Nei tichiti Jehovha aikwanisa kugara ataura zvaizoitika mumazuva okupedzisira?

_____

_____

_____

Verenga Mateu 24:3 uye 2 Timoti 3:1.
Mavhesi aya anoratidza sei kuti nyika ino ichaguma?

_____

_____

_____

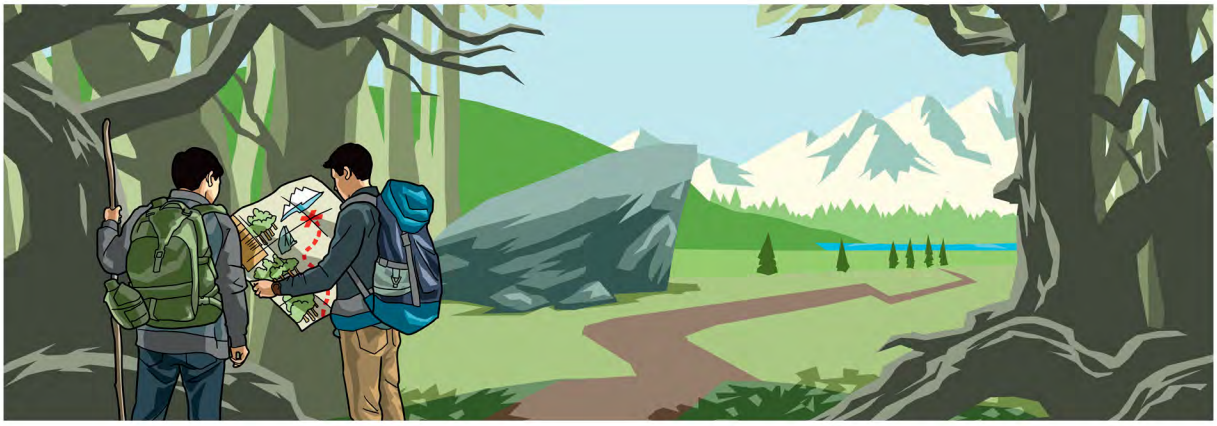

Sezvo mepu ichikubatsira kuziva kuti uone kana wava kusvika kwauri kuenda, zviri kuitika munyika ino zvinonyatsoratidza kuti nyika yava pedyo nekuguma

www.jw.org © 2015 Watch Tower Bible and Tract Society of Pennsylvania

Shoko raMwari rakagara rataura nezvenguva yatiri kurarama.

(Verenga ndima 6-11 dzechitsauko 9 chebhuku rinonzi *Bhaibheri Rinombodzidzisei?*)

Verenga Mateu 24:7 uye Ruka 21:11.

Pane zvataurwa pamavhesi aya, ndezvipi zvawakaona kana kuti zvawakanzwa nezvazvo?

Verenga 2 Timoti 3:1-5.

Pane zviri kutaurwa mumavhesi aya, ndezvipi zvawakaona zvichiitwa nevanhu?

Chii chinoita kuti ubvume kuti tiri kurarama mumazuva okupedzisira?

www.jw.org © 2015 Watch Tower Bible and Tract Society of Pennsylvania

3 TSANANGURIRA VAMWE ZVAUNOTENDA

MUMWE MUNHU AKATI . . .

Hondo, njodzi dzinongoitika dzega uye nzara zvaingoitika kubva kare. Saka hapana chitsva.

UNOGONA KUMUPINDURA UCHITI . . .

Ishuwa kuti zvinhu izvi zvaingoitika kubva kare.
Asi iye zvino zvatisiyanei nekuti . . .

_____

_____

Ungamuverengera vhesi ipi?

_____

Uchifunga nezvemaonero ake, ungamubatsira sei uchishandisa vhesi iyi kuti anzwisise nyaya yacho?

_____

MUMWE MUNHU AKATI . . .

Ndofunga zvinotaurwa muuprofita uhwu zvichazonyatsoitika mumakore ari mberi.

UNOGONA KUMUPINDURA UCHITI . . .

Ndizvo zvinogona kutaurwa nevanhu vakawanda. Asi ini maonero angu akatisiyanei nekuti . . .

_____

_____

Ungamuverengera vhesi ipi?

_____

Uchifunga nezvemaonero ake, ungamubatsira sei uchishandisa vhesi iyi kuti anzwisise nyaya yacho?

_____

www.jw.org © 2015 Watch Tower Bible and Tract Society of Pennsylvania