Twoba turi mu "misi ya nyuma"? (Igice ca 1)

Bishingiye ku kigabane ca 9 c'igitabu *Mu vy'ukuri Bibiliya yigisha iki?* Ico gitabu kiraboneka kuri jw.org.

INTUMBERO: Gusuzuma ivyo wemera n'igituma uvyemera, gusuzuma ivyo Bibiliya yigisha, be no kuraba ukuntu wosigurira abandi ivyo wemera.

IYI YOBA ARI "IMISI YA NYUMA"?

1 SUZUMA IVYO WEMERA

Abandi babivugako iki?

_____

_____

Wewe uvyibazako iki?

_____

_____

Kubera iki wemera ivyo?

_____

_____

www.jw.org © 2015 Watch Tower Bible and Tract Society of Pennsylvania

2 SUZUMA IVYO BIBILIYA YIGISHA

Ijambo ry'Imana ryaravuze ibijanye n'ikiringo citwa imisi ya nyuma.
(Raba ikigabane ca 9 c'igitabu *Ivyo Bibiliya yigisha,* ingingo ya 1-5.)

Soma Yesaya 46:10.
Kubera iki twokwemera ko Yehova yari ashoboye kuvuga imbere y'igihe ibijanye n'imisi ya nyuma?

Soma Matayo 24:3 na 2 Timoteyo 3:1.
Iyi mirongo yerekana gute ko hazobaho umuhero?

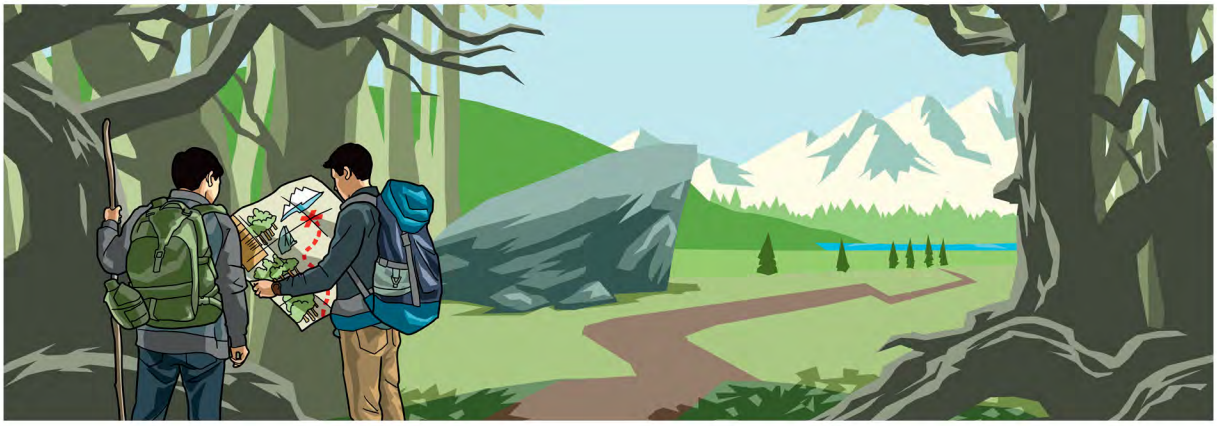

Nka kurya nyene ikarata igufasha kumenya yuko ugira ushike iyo uja, ibiba muri iki gihe biremeza ko umuhero wegereje

www.jw.org © 2015 Watch Tower Bible and Tract Society of Pennsylvania

Ijambo ry'Imana ryari ryaravuze ibijanye n'iki gihe tubayemwo.

(Raba ikigabane ca 9 c'igitabu *Ivyo Bibiliya yigisha,* ingingo ya 6-11.)

Soma Matayo 24:7 na Luka 21:11.

Woba *umaze* kwibonera canke kwumva ibi bintu? Tanga uturorero.

Soma 2 Timoteyo 3:1-5.

Muri izi ngeso mbi, ni izihe *wewe* umaze kwibonera mu bantu?

Wemezwa n'iki ko turi mu misi ya nyuma?

www.jw.org © 2015 Watch Tower Bible and Tract Society of Pennsylvania

3 SIGURA IVYO WEMERA

HAGIZE UWUKUBWIRA ATI: …

Intambara, amapfa be n'ivyago vy'ivyaduka vyamyeho. Nta kidasanzwe rero mbona muri iki gihe.

WOSHOBORA KWISHURA UTI: …

Ni ivy'ukuri ko ivyo bintu vyamyeho. Mugabo jewe ndemera ko iki gihe tubayemwo *kidasanzwe* kubera ko…

_____

_____

Ni icanditswe ikihe wokwereka uwo muntu?

_____

Ufise mu muzirikanyi ukuntu uwo muntu abona ibintu, womufasha gute kuzirikana kuri ico canditswe?

_____

HAGIZE UWUKUBWIRA ATI: …

Kumbure ivyo bintu bizoranguka muri kazoza.

WOSHOBORA KWISHURA UTI: …

Abatari bake bokwemeranya n'ico ciyumviro. Ariko jewe si ko ndabibona kubera ko…

_____

_____

Ni icanditswe ikihe wokwereka uwo muntu?

_____

Ufise mu bwenge ukuntu uwo muntu abona ibintu, womufasha gute kuzirikana kuri ico canditswe?

_____

www.jw.org © 2015 Watch Tower Bible and Tract Society of Pennsylvania