Izidalwa Zomoya—Indlela Ezisichaphazela Ngayo (Inxalenye 1)

Isekelwe kwisahluko 10 sencwadi ethi *Yintoni Ngokwenene Efundiswa YiBhayibhile?* efumanekayo kwi-jw.org/xh.

INJONGO: Ukuhlolisisa oko ukukholelwayo, isizathu sokuba ukukholelwe, ukuhlola oko iBhayibhile ikutshoyo nokubona ukuba ungazicacisa njani iinkolelo zakho kwabanye.

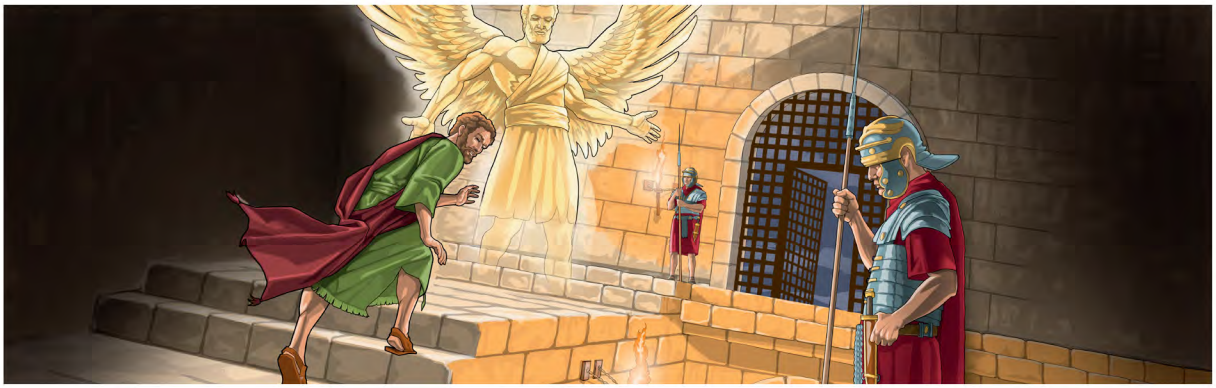

NGOOBANI IINGELOSI?

1 HLOLA IINKOLELO ZAKHO

Banokuthini abanye abantu?

Yintoni oyikholelwayo *wena?*

Kutheni uyikholelwa loo nto?

www.jw.org/xh © 2016 Watch Tower Bible and Tract Society of Pennsylvania

2 HLOLA OKO KUFUNDISWA YIBHAYIBHILE

Iingelosi zizidalwa zomoya ezinamandla, ezikrelekrele nezineemvakalelo.
(Funda isahluko 10 sencwadi ethi *Okufundiswa YiBhayibhile,* isiqendu 1-5.)

Funda uYobhi 38:4-7, iNdumiso 103:20 noLuka 15:10.

Ezi vesi ziyichaza njani into yokuba iingelosi zinamandla, zikrelekrele kwaye zineemvakalelo?

_____

_____

_____

Funda uDaniyeli 6:22 neZenzo 12:6-11.

Iingelosi ezithembekileyo zabanceda njani abantu bakaThixo ngexesha lakudala?

_____

_____

_____

Iingelosi zivuya kakhulu xa umntu omnye ebuyela kuYehova.—Luka 15:10

www.jw.org/xh © 2016 Watch Tower Bible and Tract Society of Pennsylvania

Ayizizo zonke iingelosi ezithembekileyo.

(Funda isahluko 10 sencwadi ethi *Okufundiswa YiBhayibhile,* isiqendu 6-8.)

Funda iSityhilelo 12:9.

Ngokutsho kwale vesi, ngaba uSathana uMtyholi nguye yedwa ingelosi eyavukelayo?

Funda iGenesis 6:2.

Iidemon zamvukela njani uThixo?

Funda iNdumiso 34:7.

Uvakalelwa njani ngokwazi ukuba uThixo usebenzisa iingelosi zakhe ezithembekileyo ukuze asikhusele kwiingelosi ezifuna ukuphelisa ubuhlobo bethu noYehova?

www.jw.org/xh © 2016 Watch Tower Bible and Tract Society of Pennsylvania

3 CACISA IINKOLELO ZAKHO

UKUBA UMNTU UTHI . . .

Akukho zingelosi.

UNOKUPHENDULA UTHI . . .

Abantu abaninzi bangavumelana nawe. Kodwa ndikholelwa ngokwahlukileyo kuba . . .

_____

_____

Yiyiphi ivesi onokumphendula ngayo?

_____

Ucinga ngendlela abona ngayo lo mntu, ungayihlalutya njani le vesi?

_____

UKUBA UMNTU UTHI . . .

Zange ndayibona ingelosi, ngoko ayinanto yakwenza nobomi bam.

UNOKUPHENDULA UTHI . . .

Yinyaniso kona ukuba iingelosi azibonakali ebantwini njengokuba kwakunjalo ngexesha lokubhalwa kweBhayibhile. Kodwa ndiyakholelwa ukuba *zinayo* into eziyenzayo ebomini bethu kuba . . .

_____

_____

Yiyiphi ivesi onokumphendula ngayo?

_____

Ucinga ngendlela abona ngayo lo mntu, ungayihlalutya njani le vesi?

_____

www.jw.org/xh © 2016 Watch Tower Bible and Tract Society of Pennsylvania