Nei Mwari Achibvumira Kutambura? (Chikamu 2)

Nyaya iyi inobva muchitsauko 11 chebhuku rinonzi *Bhaibheri Rinombodzidzisei Chaizvo?* uye riripowo pajw.org.

CHINANGWA: Ongorora zvaunotenda uye kuti nei uchizvitenda, uye ona kuti Bhaibheri rinodzidzisa kuti kudii, woona kuti ungatsanangurira sei vamwe zvaunotenda.

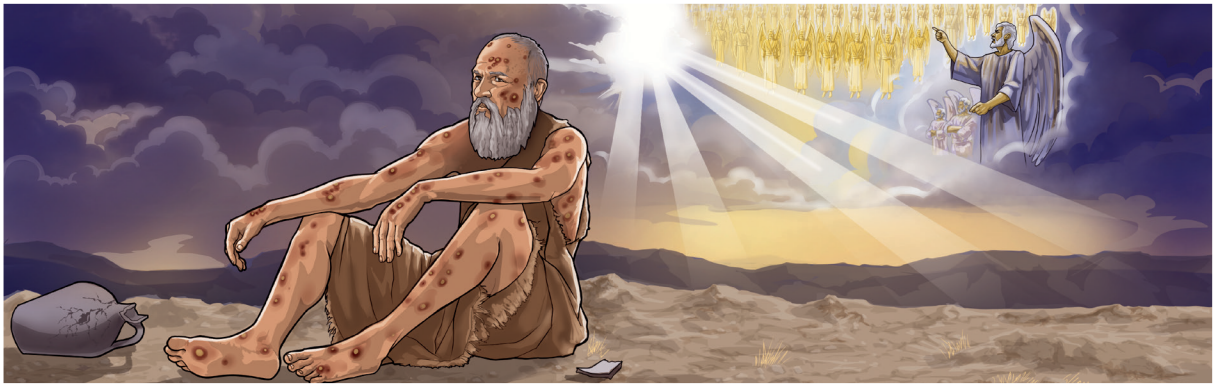

NEI MWARI ACHIBVUMIRA KUTAMBURA?

1 ONGORORA ZVAUNOTENDA

Vamwe vanhu vangati kudini?

Ko *iwe* unoti kudii?

Nei uchidaro?

www.jw.org © 2016 Watch Tower Bible and Tract Society of Pennsylvania

2 TARISA UONE ZVINODZIDZISWA NEBHAIBHERI

Jehovha akabvumira Satani kuti ave nenguva yekuratidza kuti zvaakataura zvaiva zvechokwadi here.

(Verenga ndima 10-14 dzechitsauko 11 chebhuku rinonzi *Bhaibheri Rinombodzidzisei?*)

Verenga Genesisi 3:1-5.

Satani akataura sei nenzira isina kunanga kuti Mwari mutongi akaipa?

_____

_____

_____

Verenga Jobho 38:7; Dhanieri 7:10.

Satani paakadenha Jehovha, ndivanaani vaiona uye izvi zvinoratidzei nezvekukura kwenyaya yakamutswa naSatani?

_____

_____

_____

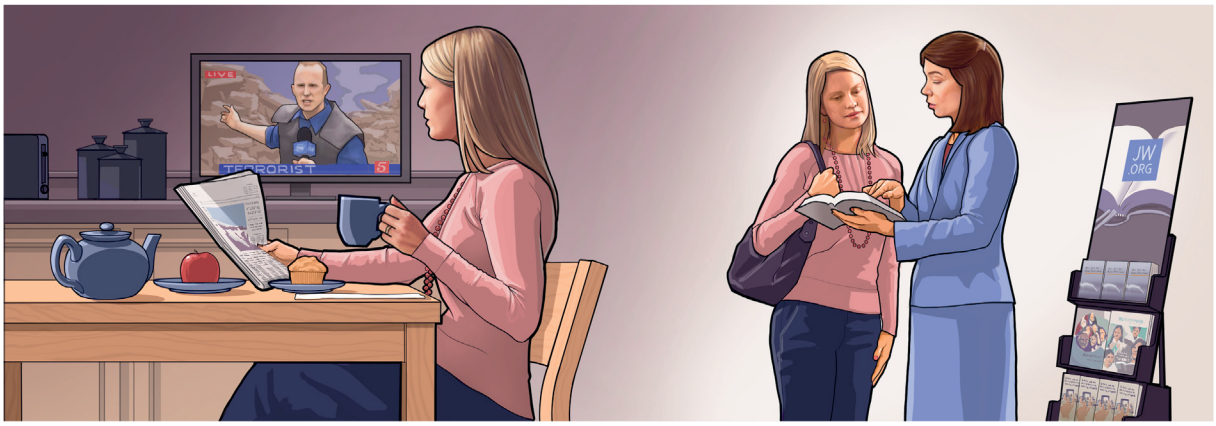

Kubvumira kwakaita Mwari kuti uipi hurambe huripo kunoita kuti tive nemukana wekuponeswa

www.jw.org © 2016 Watch Tower Bible and Tract Society of Pennsylvania

Nekufamba kwenguva, tichaona kuti kubvumira kwakaita Jehovha kuti uipi hurambe huripo kunotibatsira.

(Verenga ndima 15-21 dzechitsauko 11 chebhuku rinonzi *Bhaibheri Rinombodzidzisei?*)

Verenga 2 Petro 3:9, 10.

Mwoyo murefu waMwari unoita sei kuti tipone?

Verenga Zvirevo 27:11.

Mwoyo murefu waJehovha unotipa sei mukana wekuratidza kuti tinomuda?

Chii chaunonyanya kufarira pane zvakaitwa naJehovha paakadenhwa naSatani?

www.jw.org © 2016 Watch Tower Bible and Tract Society of Pennsylvania

3 TSANANGURIRA VAMWE ZVAUNOTENDA

KANA MUMWE MUNHU AKATI . . .

Mwari haana hanya nekutambura kwevanhu nekuti kudai aiva nehanya, angadai akagumisa kutambura kare.

UNOGONA KUMUPINDURA UCHITI . . .

Ndizvo zvinofungwa nevakawanda. Asi ini handidaviri izvozvo nekuti . . .

_____

_____

Ungamuverengera vhesi ipi?

_____

Uchifunga nezvemaonero ake, ungamubatsira sei uchishandisa vhesi iyi kuti anzwisise nyaya yacho?

_____

KANA MUMWE MUNHU AKATI . . .

Hazvina musoro kuti Mwari abvumire kuti kutambura kurambe kuripo.

UNOGONA KUMUPINDURA UCHITI . . .

Ndizvo zvinowanzotaurwa nevanhu pavanotambura chaizvo. Asi ndinodavira kuti Mwari ane chikonzero chokubvumira kuti uipi hurambe huripo nekuti . . .

_____

_____

Ungamuverengera vhesi ipi?

_____

Uchifunga nezvemaonero ake, ungamubatsira sei uchishandisa vhesi iyi kuti anzwisise nyaya yacho?

_____

www.jw.org © 2016 Watch Tower Bible and Tract Society of Pennsylvania