N’chifukwa Chiyani Mulungu Amalola Kuti Anthu Azivutika? (Gawo 2)

Nkhaniyi yachokera m’mutu 11 wa buku lakuti, *Zimene Baibulo Limaphunzitsa* lomwe likupezeka pa jw.org/ny.

ZIMENE MUYENERA KUCHITA: Ganizirani mofatsa zimene mumakhulupirira ndiponso zifukwa zake. Fufuzani zimene Baibulo limaphunzitsa, kenako ganizirani mmene mungafotokozere ena zimene mumakhulupirirazo.

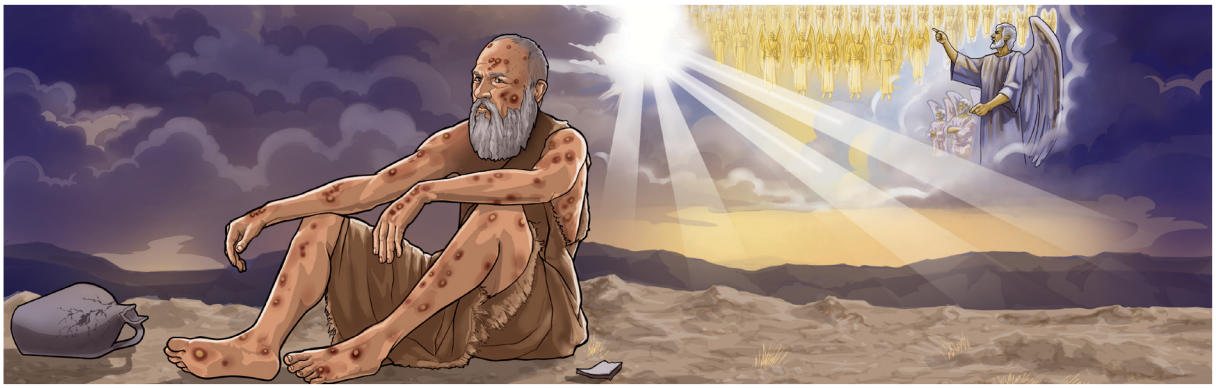

N’CHIFUKWA CHIYANI MULUNGU WAKHALA AKULOLA KUTI ANTHU AZIVUTIKA?

1 GANIZIRANI MOFATSA ZIMENE MUMAKHULUPIRIRA

Kodi anthu ena anganene chiyani?

Kodi **inuyo** mumakhulupirira zotani?

Nanga n’chifukwa chiyani mumakhulupirira zimenezo?

www.jw.org © 2016 Watch Tower Bible and Tract Society of Pennsylvania

2 FUFUZANI ZIMENE BAIBULO LIMAPHUNZITSA

Yehova wapereka mpata kwa Satana woti asonyeze ngati zimene ananena potsutsa Yehovayo zili zoona.
(Werengani mutu 11 m'buku lakuti, *Zimene Baibulo Limaphunzitsa,* ndime 10 mpaka 14.)

Werengani Genesis 3:1-5.
Kodi Satana ananena chiyani pofuna kusonyeza kuti Mulungu ndi wolamulira woipa?

Werengani Yobu 38:7; Danieli 7:10.
Kodi ndi ndani amene ankaona pamene Satana ankatsutsa Yehova ndipo izi zikusonyeza bwanji kuti nkhaniyi ndi yaikulu kwambiri?

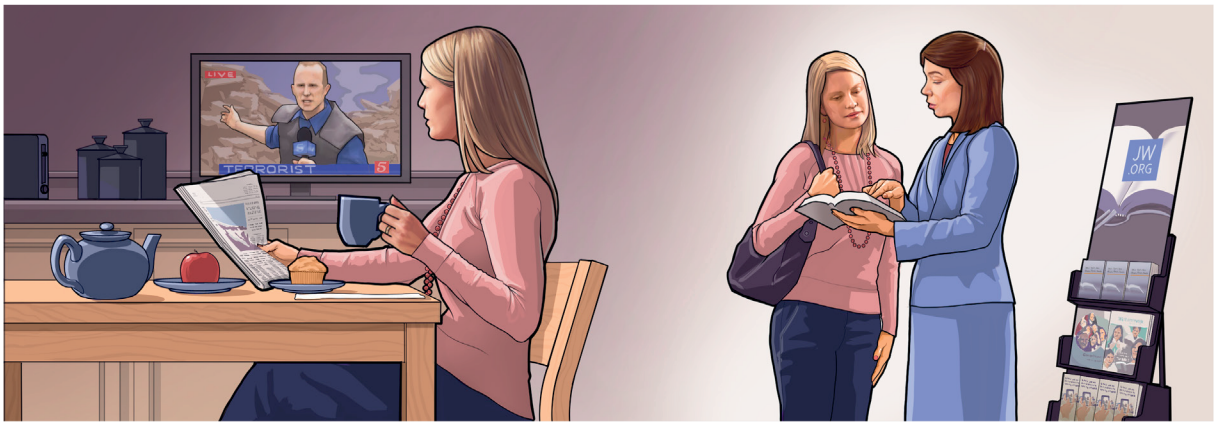

Zimene Mulungu wachita polola kuti anthu azivutika zathandiza tonsefe kuti tikhale ndi mwayi wodzapulumuka

www.jw.org © 2016 Watch Tower Bible and Tract Society of Pennsylvania

Zimene Yehova wachita polola kuti anthu azivutika zimatithandiza.

(Werengani mutu 11 m'buku lakuti, *Zimene Baibulo Limaphunzitsa,* ndime 15 mpaka 21.)

Werengani 2 Petulo 3:9, 10.

Kodi kuleza mtima kwa Mulungu kungatithandize bwanji kuti tidzapulumuke?

Werengani Miyambo 27:11.

Kodi kuleza mtima kwa Yehova kwatipatsa bwanji mwayi wosonyeza kuti timamukonda?

N'chiyani chimakusangalatsani mukaganizira njira imene Yehova akugwiritsa ntchito poyankha zomwe Satana anatsutsa?

www.jw.org © 2016 Watch Tower Bible and Tract Society of Pennsylvania

3 FOTOKOZANI ZIMENE MUMAKHULUPIRIRA

WINA AKANENA KUTI…

Popeza kuti Mulungu sanathetsebe mavuto a anthu ndiye kuti alibe nazo ntchito.

MUNGANENE KUTI…

Anthu ambiri akhoza kuganiza choncho. Koma ine ndimakhulupirira zosiyana ndi zimenezo chifukwa…

_____

_____

Kodi mungawerenge lemba liti kuti mumuthandize?

_____

Kodi mungafotokoze zotani kuti munthuyo amvetse bwino lembalo?

_____

WINA AKANENA KUTI…

Palibe chifukwa chomveka choti Mulungu alole kuti tizivutika kwa nthawi yaitali chonchi.

MUNGANENE KUTI…

Anthu ambiri angamve choncho akakumana ndi mavuto. Koma ndimakhulupirira kuti Mulungu ali ndi *chifukwa chomveka* chololera kuti anthu azivutika chifukwa…

_____

_____

Kodi mungawerenge lemba liti kuti mumuthandize?

_____

Kodi mungafotokoze zotani kuti munthuyo amvetse bwino lembalo?

_____

www.jw.org © 2016 Watch Tower Bible and Tract Society of Pennsylvania