Ni kubera iki Imana ireka abantu bagashikirwa n'imibabaro? (Igice ca 2)

Bishingiye ku kigabane ca 11 c'igitabu *Mu vy'ukuri Bibiliya yigisha iki?* Ico gitabu kiraboneka kuri jw.org.

INTUMBERO: Gusuzuma ivyo wemera n'igituma uvyemera, gusuzuma ivyo Bibiliya yigisha no kuraba ukuntu wosigurira abandi ivyo wemera.

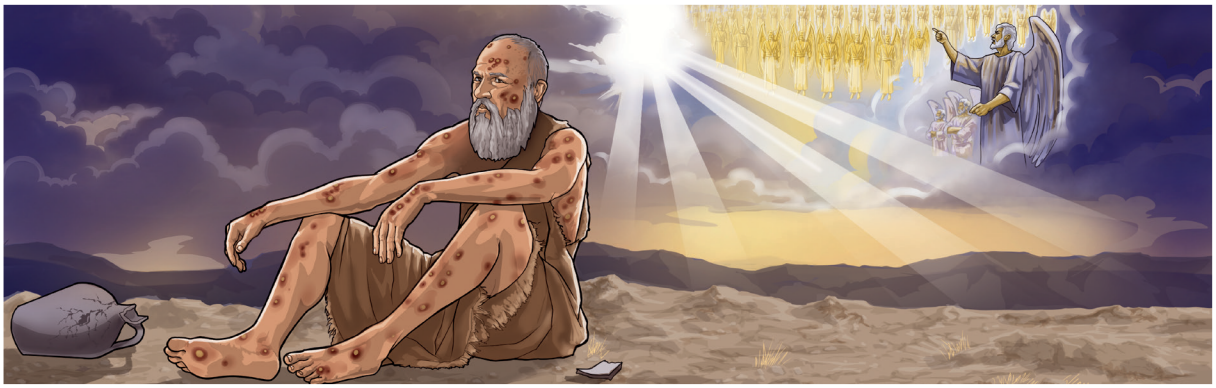

KUBERA IKI IMANA IREKA TUGASHIKIRWA N'INGORANE?

1 SUZUMA IVYO WEMERA

Abantu babivugako iki?

_____

_____

Wewe uvyibazako iki?

_____

_____

Kubera iki ari ukwo uvyibaza?

_____

_____

_____

www.jw.org © 2016 Watch Tower Bible and Tract Society of Pennsylvania

2 SUZUMA IVYO BIBILIYA YIGISHA

Yehova yarahaye Shetani umwanya wo kwerekana ko ivyo yavuze ari ukuri.
(Raba ikigabane ca 11 c'igitabu *Ivyo Bibiliya yigisha,* ingingo ya 10-14.)

Soma Itanguriro 3:1-5.
Shetani yerekanye gute ko Imana ari umutware mubi?

Soma Yobu 38:7; Daniyeli 7:10.
Ni bande babibonye igihe Shetani yacokora Yehova, kandi ivyo vyerekana gute ko ico kibazo Shetani yavyuye kitari coroshe?

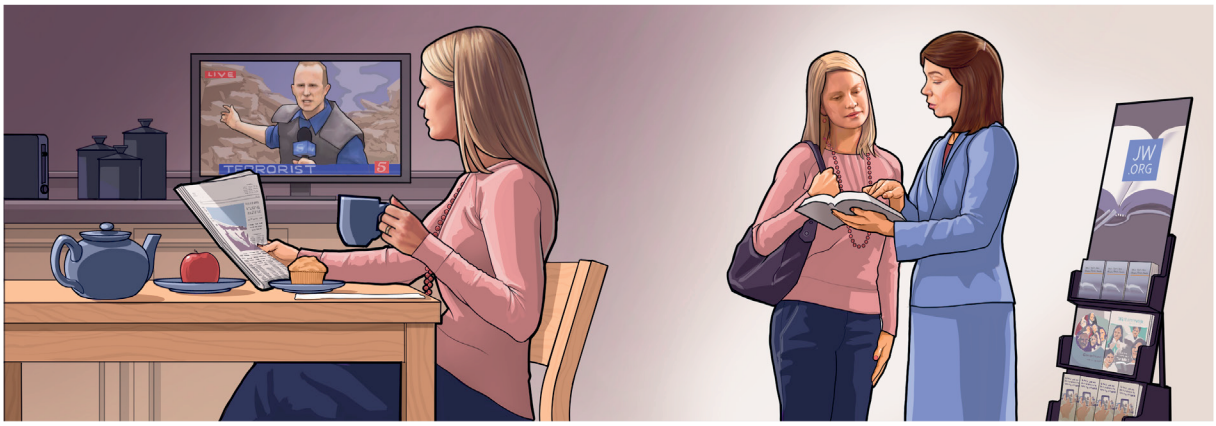

Kuba Imana yararetse tugashikirwa n'ingorane vyaratumye turonka akaryo ko kurokoka

www.jw.org © 2016 Watch Tower Bible and Tract Society of Pennsylvania

Ubiravye, turungukira ku kuba Yehova yararetse tugashikirwa n'ingorane.

(Raba ikigabane ca 11 c'igitabu *Ivyo Bibiliya yigisha,* ingingo ya 15-21.)

Soma 2 Petero 3:9, 10.

Kuba Imana yarihanganye ni gute bituma turokoka?

Soma Imigani 27:11.

Kuba Yehova yarihanganye biduha gute akaryo ko kwerekana ko tumukunda?

Ni igiki ushima cane uravye ukuntu Yehova yatoreye umuti agacokoro ka Shetani?

www.jw.org © 2016 Watch Tower Bible and Tract Society of Pennsylvania

3 SIGURA IVYO WEMERA

HAGIZE UWUKUBWIRA ATI: . . .

Kuba Imana itarakuraho ingorane zishikira abantu, vyerekana ko itabinezwe.

WOSHOBORA KWISHURA UTI: . . .

Abantu benshi ni ukwo babibona. Ariko jewe si ko ndabibona kubera . . .

_____

_____

Ni icanditswe ikihe wokwereka uwo muntu?

_____

Ufise ku muzirikanyi ukuntu uwo muntu abona ibintu, womufasha gute kuzirikana kuri ico canditswe?

_____

HAGIZE UWUKUBWIRA ATI: . . .

Nta mvo ihari yotuma Imana ireka tukamara igihe kirekire gutya dushikirwa n'ingorane.

WOSHOBORA KWISHURA UTI: . . .

Ukwo ni ko dukunze kwiyumvira igihe turi mu ngorane. Ariko nemera ko *ifise* imvo yatumye ibireka kubera . . .

_____

_____

Ni icanditswe ikihe wokwereka uwo muntu?

_____

Ufise ku muzirikanyi ukuntu uwo muntu abona ibintu, womufasha gute kuzirikana kuri ico canditswe?

_____

www.jw.org © 2016 Watch Tower Bible and Tract Society of Pennsylvania