Kuki Imana ireka imibabaro ikabaho?
(Igice cya 2)

Bishingiye ku gice cya 11 cy'igitabo *Ni iki mu by'ukuri Bibiliya yigisha?* Kiboneka ku rubuga rwa jw.org/rw

INTEGO: Suzuma ibyo wizera n'impamvu ubyizera, usuzume icyo Bibiliya yigisha, maze urebe uko wasobanurira abandi ibyo wizera.

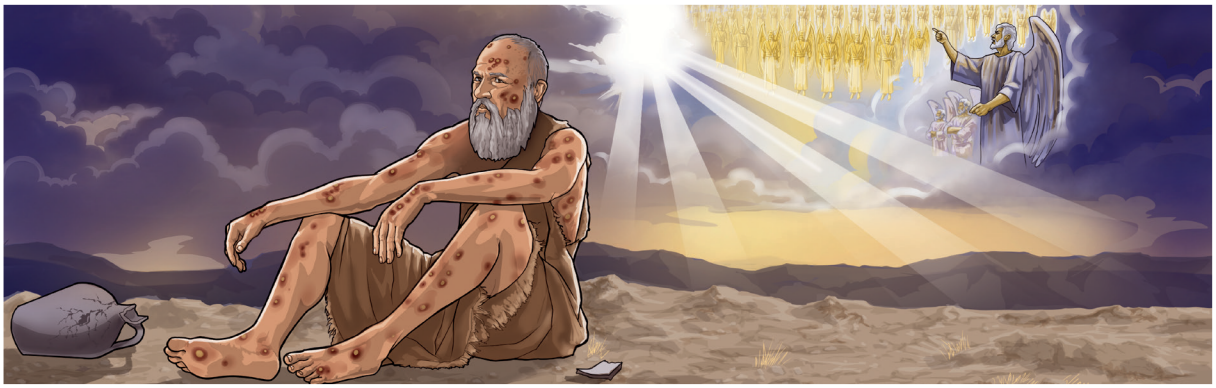

KUKI IMANA YARETSE IMIBABARO IKABAHO?

1 SUZUMA IBYO WIZERA

Ni iki abandi babivugaho?

_____

_____

Wowe wizera ko bimeze bite?

_____

_____

Kuki ari uko ubyemera?

_____

_____

_____

www.jw.org © 2016 Watch Tower Bible and Tract Society of Pennsylvania

2 SUZUMA ICYO BIBILIYA YIGISHA

Yehova yahaye Satani igihe kugira ngo agaragaze niba koko ibirego bye ari ukuri.
(Reba igitabo *Icyo Bibiliya yigisha,* igice cya 11 paragarafu ya 10-14.)

Soma mu Ntangiriro 3:1-5.
Ni mu buhe buryo Satani yashinje Imana ko itegeka nabi?

Soma muri Yobu 38:7; Daniyeli 7:10.
Ni ba nde bari bahari igihe Satani yashinjaga Yehova, kandi se ibyo byerekana bite uburemere bw'ikirego cya Satani?

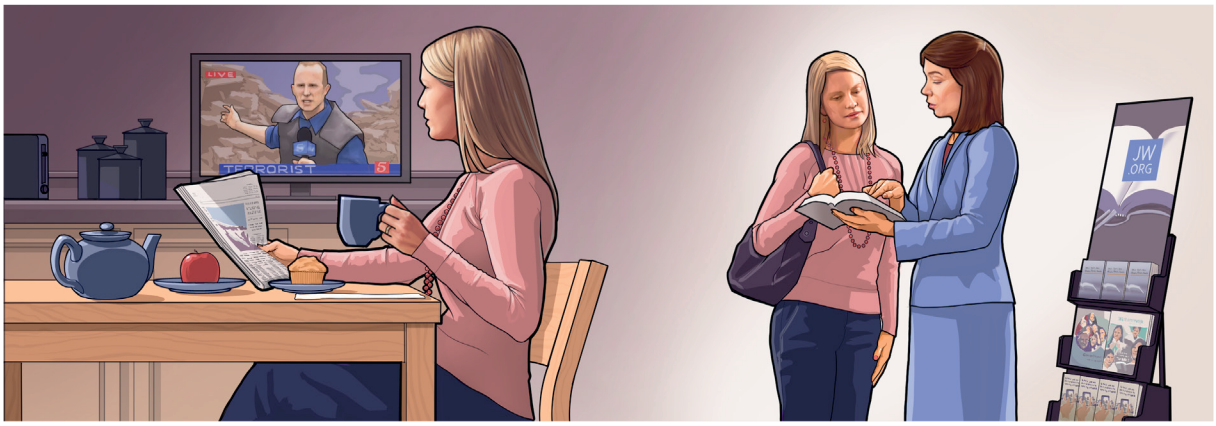

Kuba Imana ireka imibabaro igakomeza kubaho bituma twese tubona uburyo bwo gukizwa

www.jw.org © 2016 Watch Tower Bible and Tract Society of Pennsylvania

Amaherezo twungukirwa no kuba Yehova yararetse imibabaro ikabaho.

(Reba igitabo *Icyo Bibiliya yigisha,* igice cya 11 paragarafu ya 15-21.)

Soma muri 2 Petero 3:9, 10.

Ni mu buhe buryo kuba Yehova yihangana bifitanye isano no gukizwa kwacu?

Soma mu Migani 27:11

Ni mu buhe buryo kuba Yehova yihangana byaduhaye uburyo bwo kugaragaza ko tumukunda?

Ese ni iki wishimira cyane ku bihereranye n'ukuntu Yehova yashubije ibirego bya Satani?

www.jw.org © 2016 Watch Tower Bible and Tract Society of Pennsylvania

3 SOBANURIRA ABANDI IBYO WIZERA

NIBA UMUNTU AKUBWIYE ATI . . .

Kuba Imana itarakuriraho abantu imibabaro bigaragaza ko ntacyo biyibwiye.

USHOBORA KUMUSUBIZA UTI . . .

Abantu benshi ni uko babibona. Ariko jye si uko mbibona kubera ko . . .

_____

_____

Ni uwuhe murongo w'Ibyanditswe wasomera uwo muntu?

_____

Ni mu buhe buryo wafasha uwo muntu gutekereza kuri uwo murongo, uzirikana uko abona ibintu?

_____

NIBA UMUNTU AKUBWIYE ATI . . .

Nta mpamvu yumvikana Imana ifite yo kuba yararetse tukababara igihe kirekire.

USHOBORA KUMUSUBIZA UTI . . .

Twese ni uko twiyumva iyo duhuye n'imibabaro. Ariko nemera ko Imana *ifite* impamvu zumvikana kubera ko . . .

_____

_____

Ni uwuhe murongo w'Ibyanditswe wasomera uwo muntu?

_____

Ni mu buhe buryo wafasha uwo muntu gutekereza kuri uwo murongo, uzirikana uko abona ibintu?

_____

www.jw.org © 2016 Watch Tower Bible and Tract Society of Pennsylvania