Zofunika Kuganizira pa Nkhani ya Chibwenzi

Mwina mumaona kuti mumagwirizana kwambiri ndi munthu winawake ndipo mwayamba kumukonda. Mukuganiza kuti nayenso munthuyo amakukondani koma simukudziwa ngati zimenezi ndi zoona. Kodi n'chiyani chingakuthandizeni?

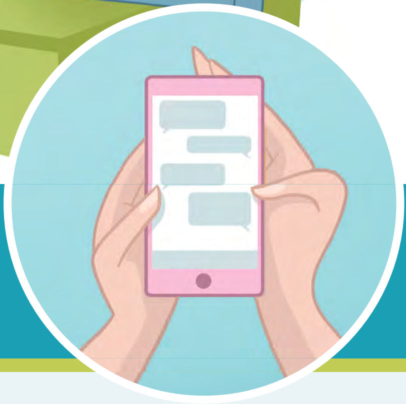

ZOFUNIKA KUGANIZIRA 1

Dzifunseni Kuti,
'KODI NDINE WOKONZEKA KUYAMBA CHIBWENZI?'

INDE

PITANI PA ZOFUNIKA KUGANIZIRA NAMBALA 2

AYI

Kodi mungatani kuti musayambe kukonda kwambiri munthuyo ndipo nayenso asayambe kukukondani?

____

____

____

____

www.jw.org © 2016 Watch Tower Bible and Tract Society of Pennsylvania

ZOFUNIKA KUGANIZIRA 2

MUZIGANIZIRA MMENE MUKUMVERA

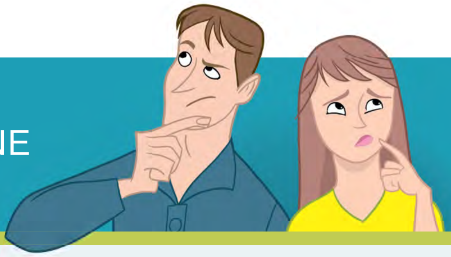

Kodi mungamve bwanji ngati munthuyo atakuuzani kuti ali pa chibwenzi ndi wina?

- ☐ Ndingasangalale
- ☐ Zingandisokoneze
- ☐ Ndingadandaule

N'chifukwa chiyani mumaona kuti munthu ameneyu ndi mnzanu wapadera?

____

____

____

____

ZOFUNIKA KUGANIZIRA 3

MUZIGANIZIRANSO ZA MUNTHUYO

Kodi munthuyo anachita kukuuzani kuti ndinu chibwenzi chake?

INDE

AYI

Kodi ndi zinthu ziti zimene zakupangitsani kuganiza kuti munthuyo amakukondani?

____

____

Kodi mnzanuyo amachita zinthu zomwezo ndi anthu **enanso** kapena ndi inu nokha?

____

____

Kodi mukuganiza kuti n'chifukwa chiyani munthuyo sanakuuzeni kuti akukufunani chibwenzi?

____

____

PITANI PA ZOFUNIKA KUGANIZIRA NAMBALA 4

www.jw.org © 2016 Watch Tower Bible and Tract Society of Pennsylvania

ZOFUNIKA KUGANIZIRA 4

MUZIGANIZIRA ZIMENE MUNGACHITE

Kodi mukuona kuti mutamufunsa ngati amakukondani, zotsatirapo zake zingakhale zotani?

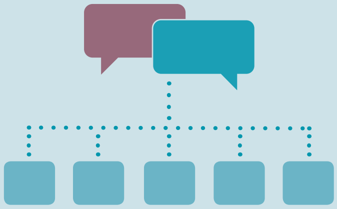

ZABWINO: ____________________

____

____

ZOIPA: ____________________

____

____

Kodi ndi zinthu zinanso ziti zomwe zingakuthandizeni kudziwa ngati munthuyo amakukondani kapena ngati amangokuonani kuti ndinu mnzake chabe?

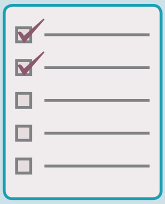

____

____

____

____

____

Ngati mutasankha kuti mukambirane ndi munthuyo za nkhaniyi, kodi mungakambirane naye bwanji?

____

____

____

____

____

www.jw.org © 2016 Watch Tower Bible and Tract Society of Pennsylvania