

Yadda Za Ku Sani Ko Soyayya Ce

Kamar kina da aboki na kud da kud. Wataƙila ma kina son shi. Kuma kina ganin shi ma yana son ki. Amma ba ki tabbata da hakan ba. Mene ne za ki yi?



YADDA ZA KU SANI 1

Ki Tambayi Kanki,
'NA KAI IN SOMA
FITA ZANCE?'

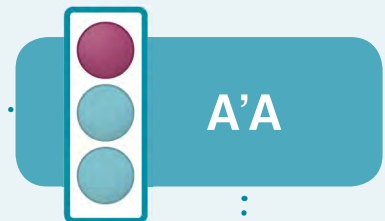
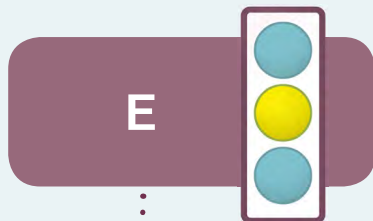

NA GABA

Ta yaya za ki guji son wanda
ba ya son ki?



YADDA ZA KU SANI 2

KI YI TUNANIN
YADDA KIKE JI

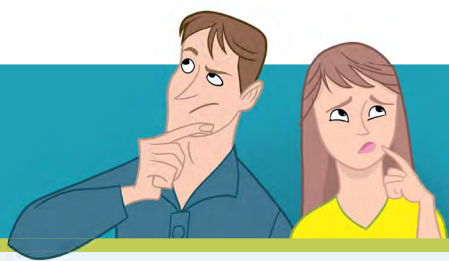

Yaya za ki ji idan wanda kike so
ya gaya miki cewa yana da
budurwa?



☐ Za ki yi murna



☐ Za ki rikice



☐ Za ki ce ya ci
amanarki

Me ya sa kike son wannan mutumin?

YADDA ZA KU SANI 3

KI YI TUNANIN
YADDA ABOKINKI
YAKE JI



Shin wannan mutumin
ya gaya miki cewa
yana son ki?

E

A'A

NA GABA

Wadanne dalilai ne ya sa kika gaskata cewa wannan
mutumin yana son ki?

Shin wannan abokinki yana bi da *wasu* yadda yake bi
da ke ko kuma ke ce kawai yake nuna wa kulawa?

Me ya sa kike ganin bai gaya miki cewa
yana son ki ba?

YADDA ZA KU SANI 4

KI YI TUNANIN ABIN
DA ZA KI IYA YI



Idan kika tambayi abokinki ko
yana son ki, shin hakan zai
kawo sakamako mai kyau
ne ko marar kyau?

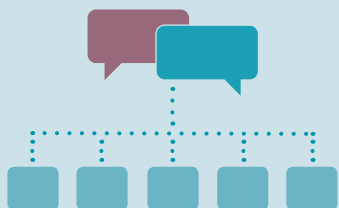

MAI KYAU:

MARAR KYAU:

A wace hanya ce kuma za ki iya
sanin ko wannan mutumin
yana son ki?

<input checked="" type="checkbox"/>	_____
<input checked="" type="checkbox"/>	_____
<input type="checkbox"/>	_____
<input type="checkbox"/>	_____
<input type="checkbox"/>	_____

Idan kina so ki tattauna da shi,
me za ki ce?