

Adam Kple Xawa Va Zu Ðokuitɔdilawo

1 MOSE TA 2-3

YEHOWA TSO ANYI ME AME GBÁTO, **ADAM**. ETSO ADAM KPLE SRŌA, **XAWA**, DA ÐE ABO NYAKPO AÐE SI WOYŌNA BE **EDEN** ME.

ENA ATI NYAKPOWO KPLE **NUÐUÐU** VIVI GEÐE WO.

EÐE MO NA WO BE WOAKPO **LÁWO** DZI, EYE WŌNA MŌNUKPOKPO WO BE WOANYE YE XŌLŌWO ANŌ **AGBE TEGBEE** LE PARADISOA ME. GAKE YEHOWA DE **SE** VEVI AÐE NA WO . . .



YEHOWA BE
MÍAGADU ATI MA FE
TSETSE ADEKE O, EBE
NE MÍEĐUI LA,
MÍAKU.

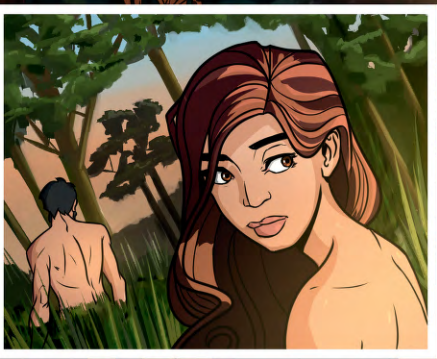

SATANA ABOSAM TO DA AĐE DZI
FO NU NA XAWA HEBLEE.



MIELE
KUKU GE O.

SATANA DI BE XAWA NABU EĐOKUI KO ŋU,
KE MENYE YEHOWA O.

NE EĐUI LA,
ÀŊO ABE MAWU
ENE.

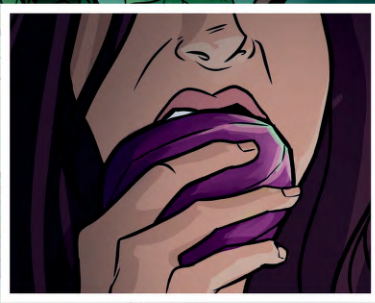

ADAM, MEĐU
KUTSETSEA FE ĐE.
WÓ HÁ ĐUI.



ESI ADAM KPLE XAWA DI WO
ĐOKUIWO TŃ HEGBE TOĐODO
YEHOWA LA, ETE ĐE EDZI VEVE.

NU KAE NYE ESI
MIEWŃ? MIELE
KUKU GE AZU ANYI.



YEHOWA NYA ADAM KPLE XAWA ĐA LE
EDEN-BOA ME, EYE WŃNA KERUBIWO
VA DZO ABOA FE AGBO NU.

ADAM KPLE XAWA FE ĐOKUITŃDIDIA
NA WOBU PARADISOA, AGBE MAVO
NŃNŃ, KPLE XŃLŃWŃWŃ SI NŃ WOA
KPLE MAWU DOME.

NU KAE MIESRŃ TSO ŃUTINYA SIA ME?

NU KAWOE YEHOWA NA ADAM KPLE
XAWA?

KPEKPEĐEŃU: 1 MOSE 1:28; 2:7-9,
19, 22.

NU KAE DZO ESI ADAM KPLE XAWA DI
WO ĐOKUI TŃ?

KPEKPEĐEŃU: 1 MOSE 3:16-19;
ROMATŃWO 5:12.

ALEKE NATE ŃU AĐEE AFIA BE LŃLŃ SI
ME ĐOKUITŃDIDI MELE O YE LE ASIWŃ?

KPEKPEĐEŃU: FILIPITOWO 2:4;
1 YOHANES 5:3.