Адам ата, Обо эне өзүмчүл болуп калган

БАШТАЛЫШ 2, 3-БӨЛҮМДӨР

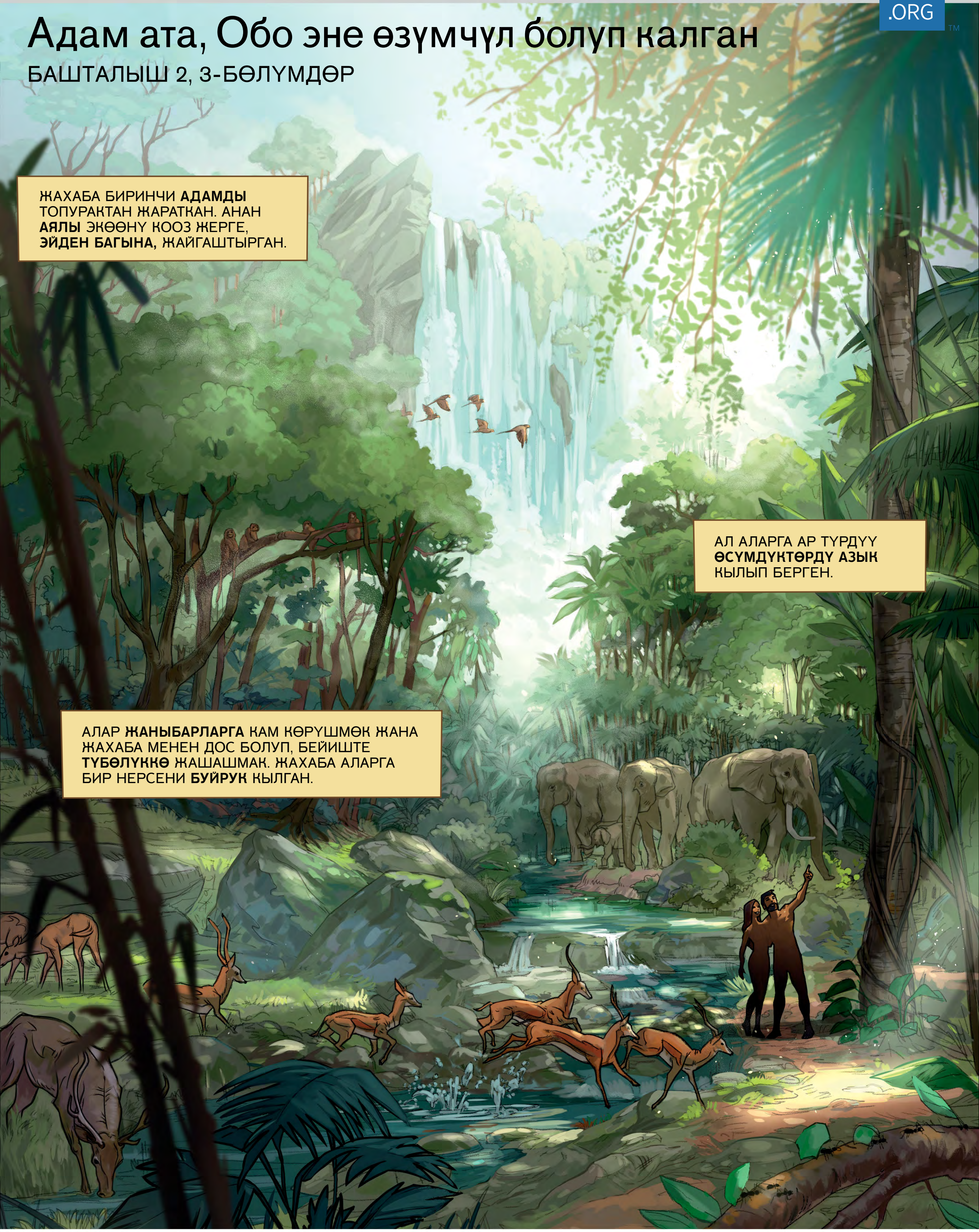

www.jw.org © 2016 Watch Tower Bible and Tract Society of Pennsylvania

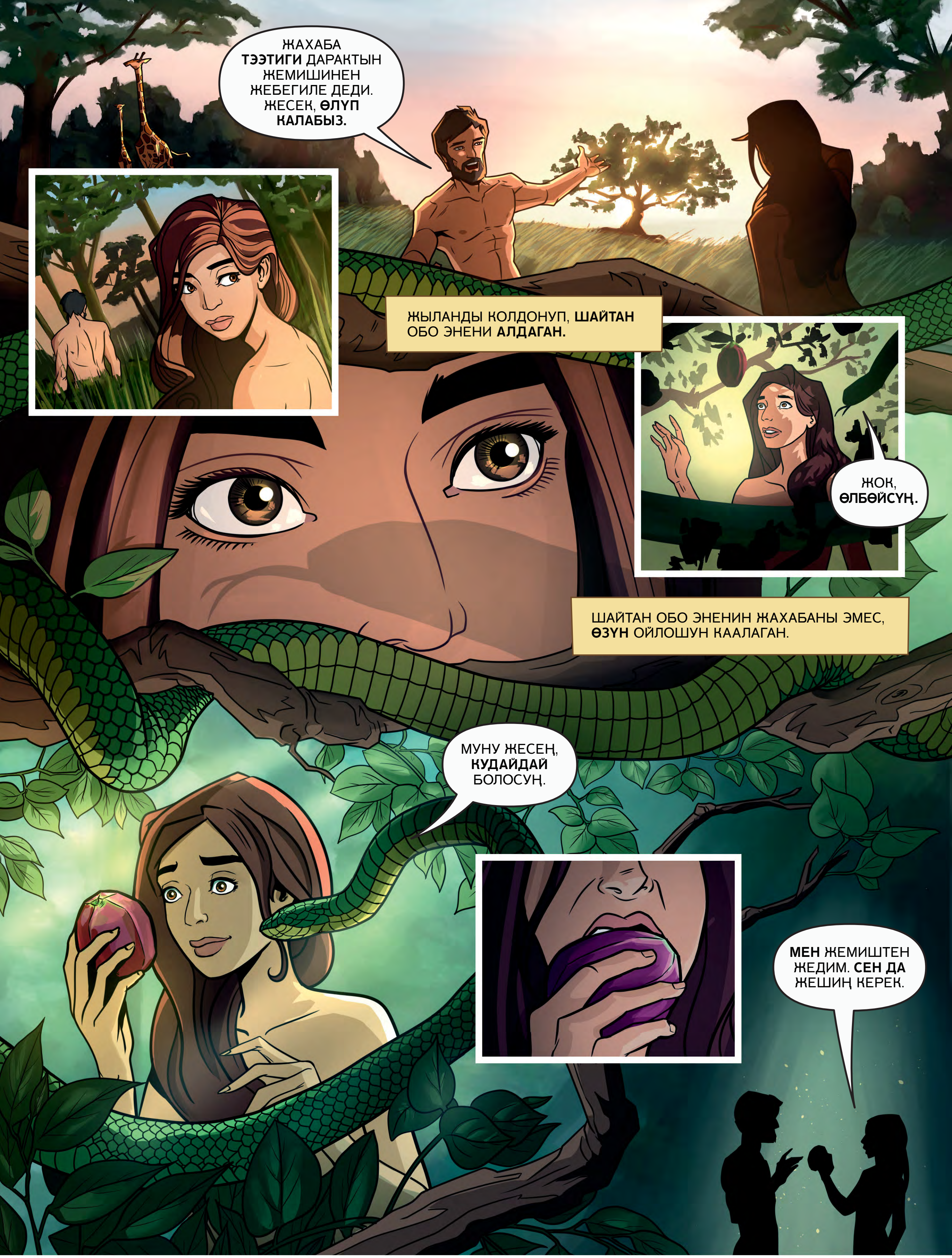

www.jw.org © 2016 Watch Tower Bible and Tract Society of Pennsylvania

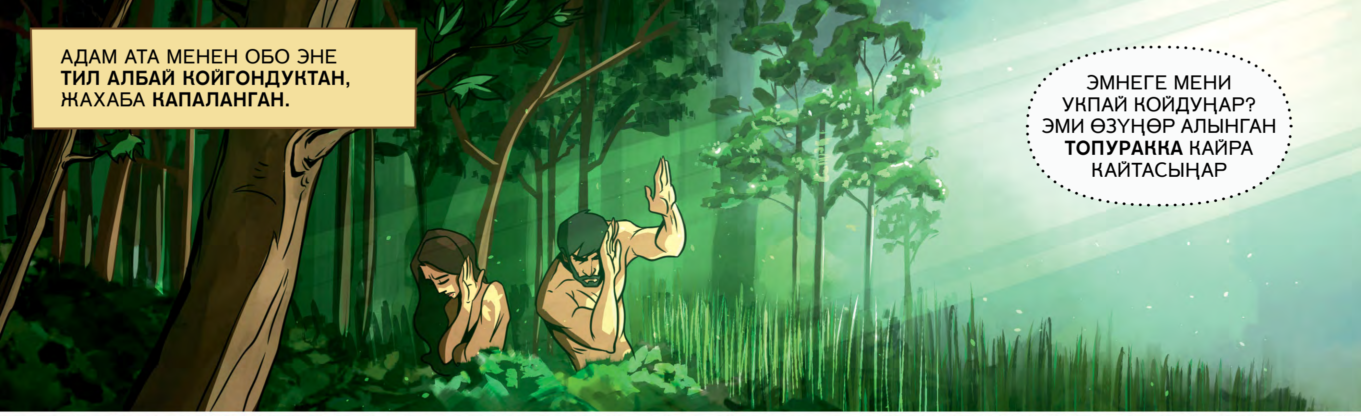

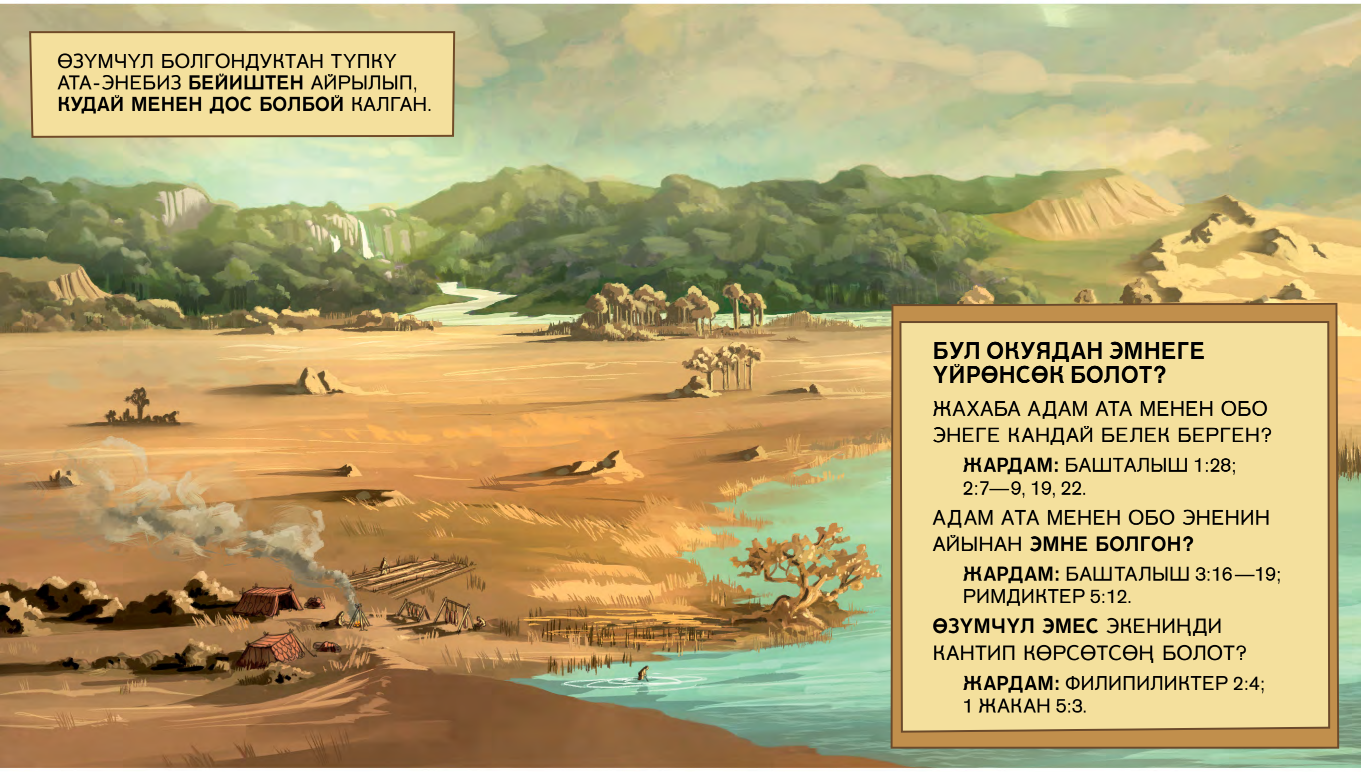

www.jw.org © 2016 Watch Tower Bible and Tract Society of Pennsylvania