

Bu Ngoane Ahyelede Ne (Foa 2)

Ogyi *Duzu A Baebolo Ne Kola Kilehile Ye A?* buluku ne tile 13 mɔɔ wɔ jw.org la azo.

BODANE: Neenlea mɔɔ edie edi nee deemoti edie edi la anu, kpondɛ mɔɔ Baebolo ne kilehile la na nea kezi ebahola wɔahilehile wɔ diedi ne anu wɔahile awie mɔ la.

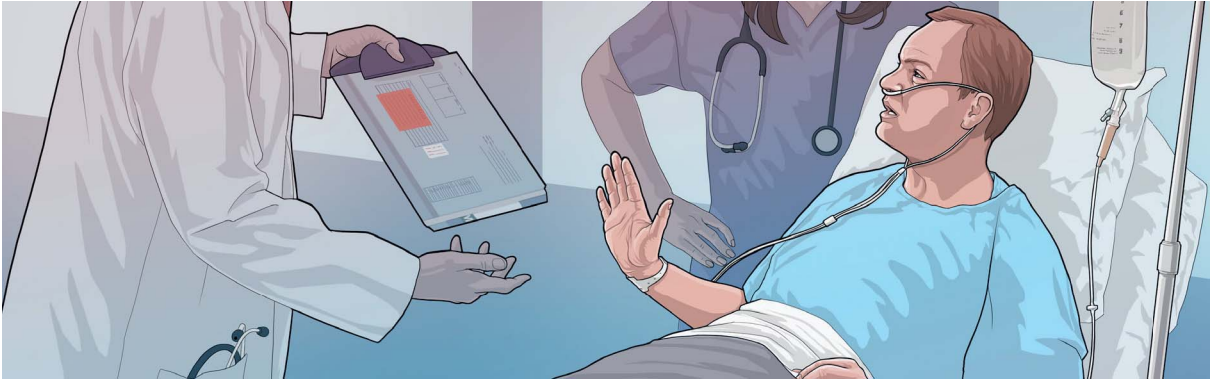

DUZU ATI A NYAMENLE TUA MOGYA ELIELE A?

1 NEENLEA Wɔ DIEDI NE ANU

Duzu a menli bie mo baha a?

Boni a edie edi a?

Duzu ati a edie edi a?

2

KPONDƐ MƆƆ BAEBOLO NE KILEHILE LA

Mogya le nwanzanwanza maa Nyamenle. (Nea *Kilehile* Ye buluku ne tile 13, edendekpunli 10-16.)

Kenga Molebɛbo 9:3, 4; Sɛlɛvolɛma 17:13, 14.

Duzu ati a Nyamenle edua ye ke yemmadi mogya a?

Kenga Gyima ne 15:28, 29.

Asoo ɔwo ke Kilisienema no mogya, di nane mɔɔ bɛampɛ ɔ ti anzɛɛ die mogya?

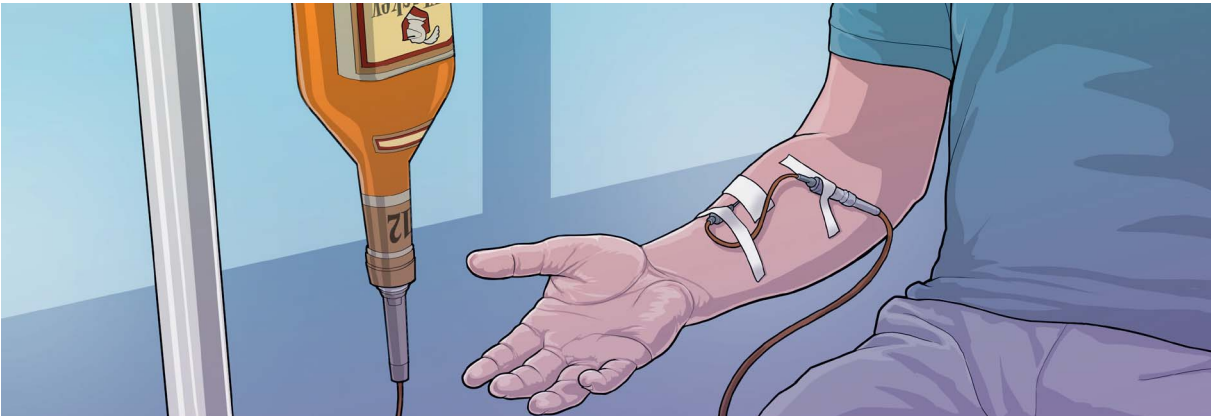

Saa wo dɔketa ka kile wo ke emmano nza a, asoo ɛbava wɔava wo ndinli nu ɔ?

Mosisi Mela ne zile adenle ko mɔɔ befa mogya beɗi gyima la azo.

(Nea *Kilehile* Ye buluku ne tile 13, edendekpunli 17-19.)

Kenga Sɛlɛvolɛma 17:11.

Kezi mogya mɔɔ bevale bebole afole wo tete ne la boale Nyamenle menli ε?

Kenga Dwɔn 3:16; Hibuluma 9:11, 12.

Duzu a Gyisese luale ye mogya mɔɔ gyi εke maa ye ngoane mɔɔ ovale obole afole la azo yele a?

Saa enwu ye ke Gyisese wule maanle wo a, kezi omaa ete nganee ε?

3

KILEHILE WO DIEDI NE ANU

SAA AWIE KA KE . . .

Mogya nwo mela ne ekpa nwo a.

EBAHOLA WOAHA KE . . .

Ole nchale ke mo Baebolo ne ka ye wo mogya nwo la shyε. Noko medie medi ke ofale Kilisienema anwo oluake . . .

Ngelelera boni a ebahola woava woaboa ahenle a?

Meke mo ahenle edweke ne wo ε ti anu la, kezi ε nee ye bazuzu ngelelera ne anwo ε?

SAA AWIE KA KE . . .

Na saa doketa bie ka ke wonline mogya a εbawu ε?

EBAHOLA WOAHA KE . . .

Saa tɛnlabelε ne anu ye se a, nwane a bahola ahile ke saa medie mogya a *menrewu* a? Noko awie bie εbo ye εwoke ke obamaa mowuamra ara ngoane ne nu bieko . .

Ngelelera boni a ebahola woava woaboa ahenle a?

Meke mo ahenle edweke ne wo ε ti anu la, kezi ε nee ye bazuzu ngelelera ne anwo ε?
