Nubone ubuzima nk'uko Imana ibubona (Igice ca 2)

Bishingiye ku kigabane ca 13 c'igitabu *Mu vy'ukuri Bibiliya yigisha iki?* Ico gitabu kiraboneka kuri jw.org.

INTUMBERO: Gusuzuma ivyo wemera n'igituma uvyemera. Gusuzuma ivyo Bibiliya yigisha no kuraba ukuntu wosigurira abandi ivyo wemera.

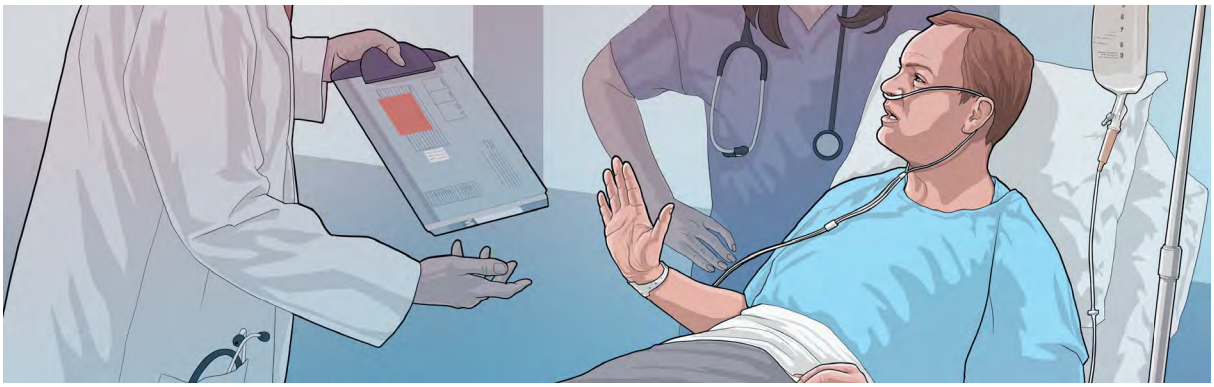

KUKI IMANA ITAREKA NGO DUKORESHE AMARASO UKO TWISHAKIYE?

1 SUZUMA IVYO WEMERA

Abantu babivugako iki?

Wewe uvyibazako iki?

Kubera iki uvyibaza gutyo?

www.jw.org © 2016 Watch Tower Bible and Tract Society of Pennsylvania

2 SUZUMA IVYO BIBILIYA YIGISHA

Amaraso ni meranda ku Mana.

(Raba ikigabane ca 13 c'igitabu *Ivyo Bibiliya yigisha,* ingingo ya 10-16.)

Soma Itanguriro 9:3, 4; Abalewi 17:13, 14.

Ni kubera iki Imana itubuza kurya amaraso?

Soma Ivyakozwe 15:28, 29.

Abakirisu boba bakwiye kunywa amaraso, kurya inyama zitakuwemwo amaraso, canke kwemera guterwa amaraso?

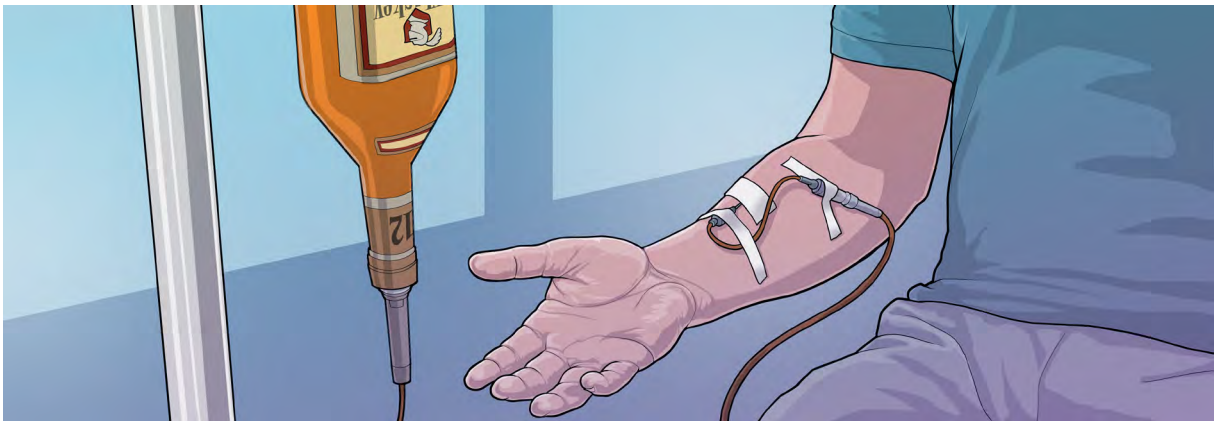

Hamwe umuganga yokubuza kunywa inzoga, woba woca uza irazitera uzicishije mu mitsi?

www.jw.org © 2016 Watch Tower Bible and Tract Society of Pennsylvania

Itegeko rya Musa ryaravuga uburyo bumwe gusa bwiza bwo gukoresha amaraso.

(Raba ikigabane ca 13 c'igitabu *Ivyo Bibiliya yigisha*, ingingo ya 17-19.)

Soma Abalewi 17:11.

Abasavyi b'Imana bo mu bihe vya kera bungukira gute ku maraso yakoreshwa mu bihe vyo gutanga ibimazi?

Soma Yohani 3:16; Abaheburayo 9:11, 12.

Ni igiki Yezu yashikije mu gutanga amaraso yiwe?

Kumenya ko Yezu yatanze ubuzima bwiwe ku bwawe bituma wiyumva gute?

www.jw.org © 2016 Watch Tower Bible and Tract Society of Pennsylvania

3 SIGURA IVYO WEMERA

HAGIZE UWUKUBWIRA ATI: …

Uko Bibiliya ivuga ibijanye n'amaraso vyarataye igihe.

WOSHOBORA KWISHURA UTI: …

Ni ivy'ukuri ko ivyo Bibiliya ivuga ku bijanye n'amaraso vyanditswe kera cane. Ariko ndemera ko bikiraba abakirisu kubera ko…

_____

_____

Ni icanditswe ikihe wokwereka uwo muntu?

_____

Wishimikije uko uwo muntu abona ibintu, womufasha gute kuzirikana kuri ico canditswe?

_____

HAGIZE UWUKUBWIRA ATI: …

Wokora iki hamwe umuganga yokubwira ko utemeye guterwa amaraso uza gupfa?

WOSHOBORA KWISHURA UTI: …

Hamwe noba maze kuremba gutyo, hari umuntu yonyemeza ko nemeye kuyaterwa *ntopfa?* Ariko hariho uwushobora kuzotuzura turamutse dupfuye…

_____

_____

Ni icanditswe ikihe wokwereka uwo muntu?

_____

Wishimikije uko uwo muntu abona ibintu, womufasha gute kuzirikana kuri ico canditswe?

_____

www.jw.org © 2016 Watch Tower Bible and Tract Society of Pennsylvania