Ukuntu wogira agahimbare mu rugo (Igice ca 1)

Bishingiye ku kigabane ca 14 c'igitabu *Mu vy'ukuri Bibiliya yigisha iki?* Ico gitabu kiraboneka kuri jw.org.

INTUMBERO: Gusuzuma ivyo wemera n'igituma uvyemera, gusuzuma ivyo Bibiliya yigisha no kuraba ukuntu wosigurira abandi ivyo wemera.

NI IGIKI GITUMA MU RUGO HARANGWA AGAHIMBARE?

1 SUZUMA IVYO WEMERA

Abantu babivugako iki?

_____

_____

Wewe uvyibazako iki?

_____

_____

Kubera iki uvyibaza gutyo?

_____

_____

_____

www.jw.org © 2016 Watch Tower Bible and Tract Society of Pennsylvania

2 SUZUMA IVYO BIBILIYA YIGISHA

Gukurikiza ubuyobozi Imana itanga birazana agahimbare mu rugo.

(Raba ikigabane ca 14 c'igitabu *Ivyo Bibiliya yigisha*, ingingo ya 1-4.)

Soma Luka 11:28.

Yezu yavuze ko dukwiye gukora iki kugira tugire agahimbare?

Soma Itanguriro 2:18, 21-24.

Twemezwa n'iki ko Imana ari yo ituma mu rugo harangwa agahimbare?

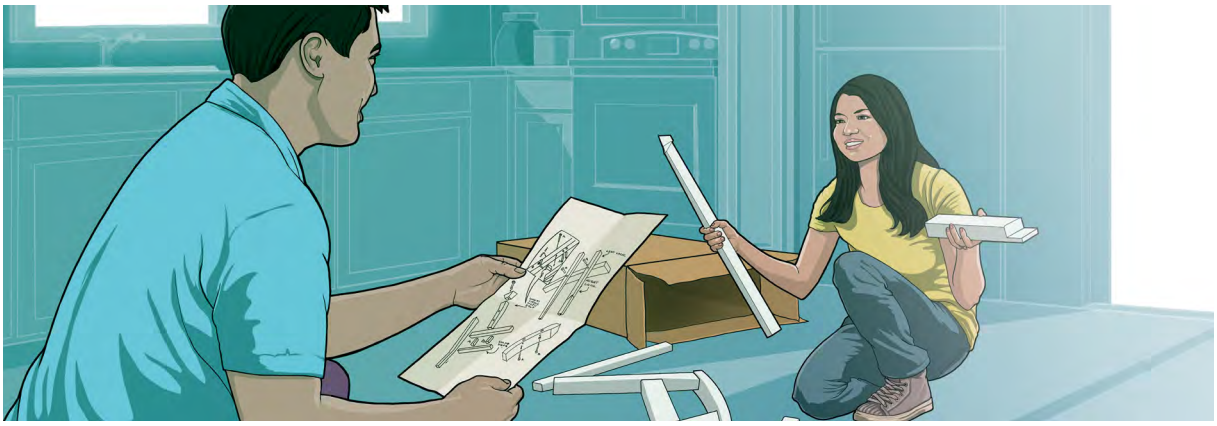

Nka kurya uwakoze igikoresho atanga amakuru y'ukuntu kizokoreshwa, na Bibiliya iratubwira ivyotuma mu rugo haba agahimbare kuko iva ku Mana yo yatanguje umubano

www.jw.org © 2016 Watch Tower Bible and Tract Society of Pennsylvania

Ingo zihimbawe usanga zigana akarorero ka Yezu.

(Raba ikigabane ca 14 c'igitabu *Ivyo Bibiliya yigisha*, ingingo ya 5-13.)

Soma Abanyefeso 5:23, 25, 28, 29.

Naho Yezu atubatse, ni gute yabereye akarorero keza abagabo?

Soma 1 Abakorinto 11:3 n'Abanyefeso 5:33b.

Ni gute Yezu yasigiye akarorero keza abagore mu kuntu yagamburuka ubukuru bwa Se? (Raba kandi 1 Petero 3:1-4.)

Wemezwa n'iki ko Imana itanga ubuyobozi bwiza butuma ingo zigira agahimbare?

www.jw.org © 2016 Watch Tower Bible and Tract Society of Pennsylvania

3 SIGURA IVYO WEMERA

HAGIZE UWUKUBWIRA ATI: . . .

Bibiliya yarataye igihe ntaco ishobora gufasha imiryango y'ubu.

WOSHOBORA KWISHURA UTI: . . .

Abantu benshi ni ko babibona. Ariko jewe si ko ndabibona kubera . . .

_____

_____

Ni icanditswe ikihe wokwereka uwo muntu?

_____

Ufise mu bwenge ukuntu uwo muntu abona ibintu, womufasha gute kuzirikana kuri ico canditswe?

_____

HAGIZE UWUKUBWIRA ATI: . . .

Ivyo Bibiliya yigisha ku bijanye n'ubukuru bw'abagabo biracinyiza abagore.

WOSHOBORA KWISHURA UTI: . . .

Abantu bamwebamwe babitahura muri ubwo buryo. Ariko ivyo Bibiliya isaba abagabo n'abagore, mu vy'ukuri biratera iteka abagore. Nk'akarorero . . .

_____

_____

Ni icanditswe ikihe wokwereka uwo muntu?

_____

Ufise mu bwenge ukuntu uwo muntu abona ibintu, womufasha gute kuzirikana kuri ico canditswe?

_____

www.jw.org © 2016 Watch Tower Bible and Tract Society of Pennsylvania