Ukufaka Iifoto Kwi-intanethi Nendlela Odume Ngayo

Sebenzisa le mizekelo ukuze uzihlole.

UMZEKELO #1

Masithi ungumphathi weshishini eliqhuba kakuhle ibe ufuna ukuqesha ulutsha. Ufuna luziphathe kakuhle olu lutsha uza kuluqesha kuba luza kumela wena nenkampani yakho.

Ngoku, kufika umhlobo wakho oze kufuna umsebenzi. Bhala igama lomhlobo wakho ocinga ukuba ungamqesha apha ngezantsi.

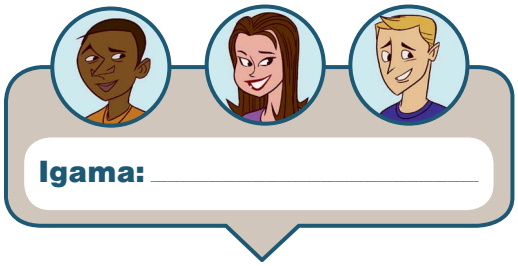

Igama: _____

Emva koko, yiya kwiakhawunti yeefoto zakhe, ujonge iifoto azifakileyo nezinto azibhalileyo uze uphendule le mibuzo:

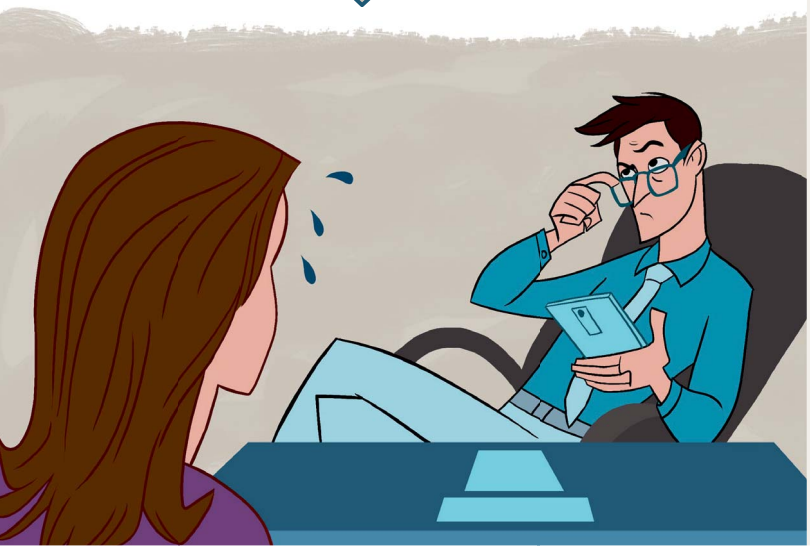

Ngaba lo mntu uza kuyenza idume kakuhle okanye kakubi inkampani yam?

_____

_____

Ngokwezi zinto ndizibonayo, ngaba ndingamqesha lo mntu?

_____

_____

_____

www.jw.org/xh © 2017 Watch Tower Bible and Tract Society of Pennsylvania

UMZEKELO #2

Masithi uyokuhlolelwa ukuba uza kuwufumana na umsebenzi othile. Umntu obawela ukuba abe ngumqeshi wakho ngumphathi weshishini eliqhuba kakuhle. Ufuna ukuqesha ulutsha. Ufuna luziphathe kakuhle olu lutsha aza kuluqesha kuba luza kumela yena nenkampani yakhe.

Ukuba uvumelekile ukuba ube neakhawunti yeefoto kwi-intanethi, yiya kwi-akhawunti yakho—unyaniseke kangangoko unako—bhala into asenokuyicinga umqeshi wakho ngezinto ozibhalileyo neefoto zakho.

_____

_____

_____

_____

lifoto zinokuthetha lukhulu ngendlela umntu adume ngayo. Ngokomzekelo, lo mntu ukulo mfanekiso ungasentla unokujongwa ngeendlela ezimbini.

A. Unesibindi

B. Udlala ngobomi

Kumfanekiso ngamnye, bhala iindlela ezimbini abanokuduma ngazo aba bantu.

A. _____

B. _____

A. _____

B. _____

www.jw.org/xh © 2017 Watch Tower Bible and Tract Society of Pennsylvania