ይሖዋ በነፃ ይቅር ይላል

2 ዜና መዋዕል 33:1-20

www.jw.org/am © 2017 Watch Tower Bible and Tract Society of Pennsylvania

www.jw.org/am © 2017 Watch Tower Bible and Tract Society of Pennsylvania

www.jw.org/am © 2017 Watch Tower Bible and Tract Society of Pennsylvania

www.jw.org/am © 2017 Watch Tower Bible and Tract Society of Pennsylvania

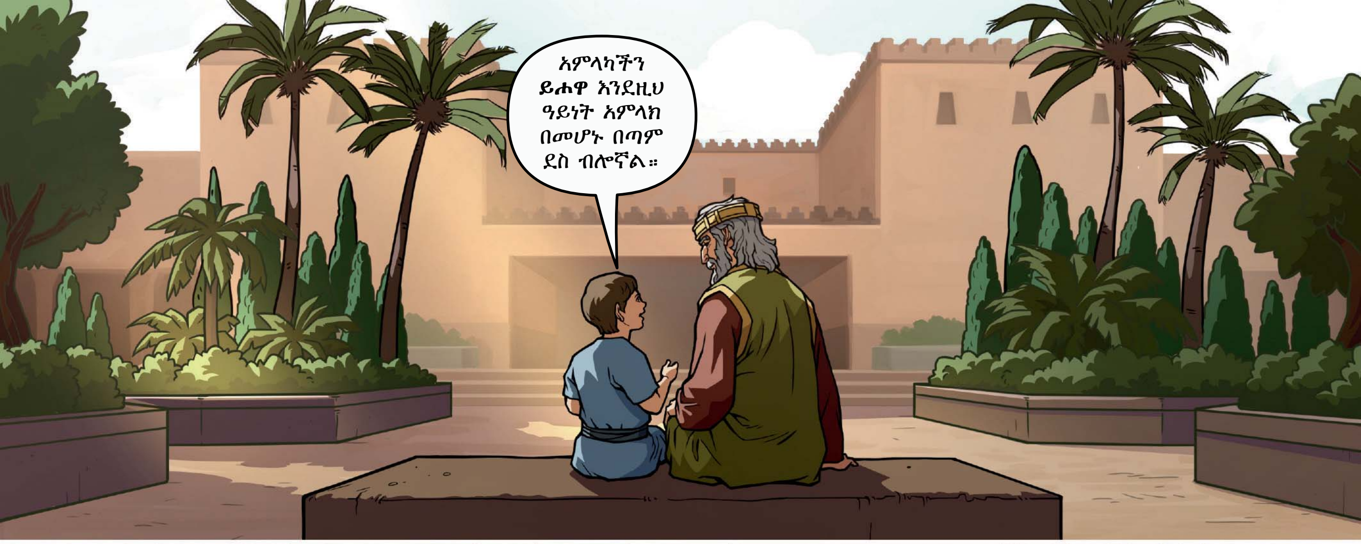

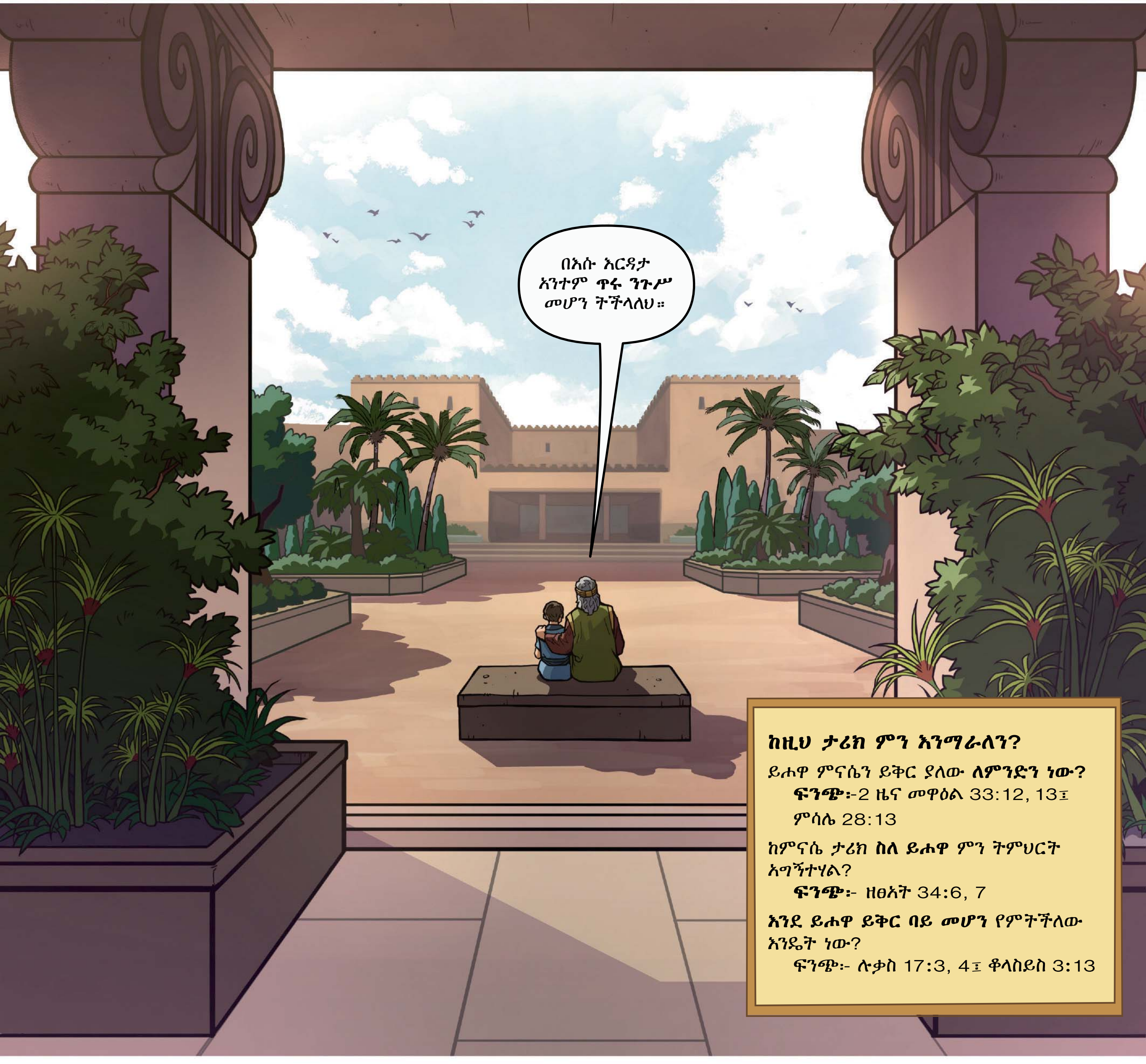

www.jw.org/am © 2017 Watch Tower Bible and Tract Society of Pennsylvania