Nugume mu rukundo rw'Imana (Igice ca 1)

Bishingiye ku kigabane ca 19 c'igitabu *Mu vy'ukuri Bibiliya yigisha iki?* Ico gitabu kiraboneka kuri jw.org.

INTUMBERO: Gusuzuma ivyo wemera n'igituma uvyemera, gusuzuma ivyo Bibiliya yigisha no kuraba ukuntu wosigurira abandi ivyo wemera.

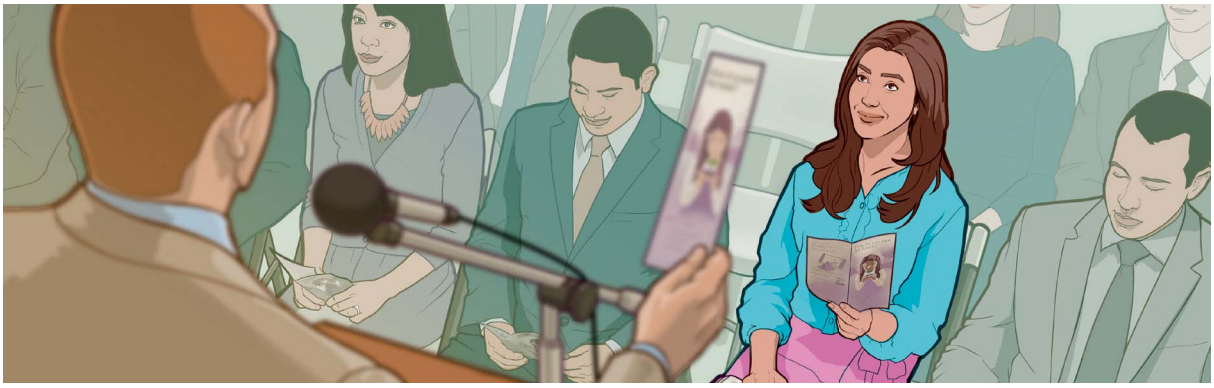

GUKUNDA IMANA BISOBANURA IKI?

1 SUZUMA IVYO WEMERA

Abantu bamwebamwe bobivugako iki?

_____

_____

Wewe uvyiyumvirako iki?

_____

_____

Kubera iki uvyiyumvira gutyo?

_____

_____

_____

www.jw.org © 2017 Watch Tower Bible and Tract Society of Pennsylvania

2 SUZUMA IVYO BIBILIYA YIGISHA

Turakunda Imana kuko dukenguruka ivyo yadukoreye.

(Raba ikigabane ca 19 c'igitabu *Ivyo Bibiliya yigisha,* ingingo ya 1-5.)

Soma Zaburi 91:2.

Ni ibiki Yehova akorera abamwizigira?

_____

_____

_____

Soma Zaburi 37:29; Yohani 3:16.

Yehova yerekanye gute ko agukunda?

_____

_____

_____

Igiti ciza cama ivyamwa vyiza. N'umuntu akunda Imana arabigaragaza mu bikorwa vyiwe. —Matayo 7:16-20

www.jw.org © 2017 Watch Tower Bible and Tract Society of Pennsylvania

Ko Yehova adukunda, natwe dukwiye kumukunda.

(Raba ikigabane ca 19 c'igitabu *Ivyo Bibiliya yigisha,* ingingo ya 6-9.)

Soma 1 Yohani 5:3.

Twerekana gute ko dukunda Imana?

Soma Yesaya 48:17, 18.

Ni ivyiza ibihe turonka iyo tweretse Imana ko tuyikunda mu kuyigamburukira?

Wungukiye gute ku kugamburuka amategeko y'Imana?

www.jw.org © 2017 Watch Tower Bible and Tract Society of Pennsylvania

3 SIGURA IVYO WEMERA

HAGIZE UWUKUBWIRA ATI: . . .

Imana ikunda abantu bose itaravye ivyo bakora.

WOSHOBORA KWISHURA UTI: . . .

Ndemera ko Imana yerekanye urukundo rukomeye ikunda abantu bose. Ariko jewe mbona ko ivyo dukora bihambaye kuri yo kubera ko . . .

_____

_____

Ni icanditswe ikihe wokwereka uwo muntu?

_____

Ufise mu bwenge ukuntu uwo muntu abona ibintu, womufasha gute kuzirikana kuri ico canditswe?

_____

HAGIZE UWUKUBWIRA ATI: . . .

Imana ishaka ko twihitiramwo iciza n'ikibi bivanye n'uko twebwe ubwacu tubona ibintu.

WOSHOBORA KWISHURA UTI: . . .

Ni ivy'ukuri ko Imana yaduhaye ijwi ryo mu mutima. Ariko nemera ko dukeneye no kuyoborwa na Bibiliya kubera ko . . .

_____

_____

Ni icanditswe ikihe wokwereka uwo muntu?

_____

Ufise mu bwenge ukuntu uwo muntu abona ibintu, womufasha gute kuzirikana kuri ico canditswe?

_____

www.jw.org © 2017 Watch Tower Bible and Tract Society of Pennsylvania